SACRAMENTO DAILY RECORD-UNION.

VOLUME LI.--NO. 78. SACRAMENTO, THURSDAY MORNING, MAY 22, 1884. WHOLE NO. 10,328.

WANTED—LOST—FOUND.

WANTED—TRAVELING SALESMAN. Apply to A. J. POMMER, No. 505 J street. m21-3t*

WANTED—ONE THOUSAND LADIES TO call at once at Great American Importing Tea Company and see the immense stock of beautiful, useful and ornamental presents just arrived, to be given away. m16-1m

WANTED—MILLINERY MAKER AND APprentices, at MRS. E. KATZENSTEIN'S, 605 J street. m7-tf

WANTED—A YOUNG GIRL FROM ABOUT 15 to 17 years to assist in doing house and garden work, in a small family; a German Protestant girl preferred. Inquire at this office. m20-1w*

$5,100 WANTED FOR TWO YEARS. WILL pay 9 per cent. interest per annum. Security, 320 Acres of Land; value, $8,000. For particulars, inquire of CARL STROBEL, No. 321 J street. m20-3t*

WANTED,

A MILKER AND BUTTER MAKER, $35; A blacksmith's h[illegible]er, $1 50 and board; 8 milkers, $30; also, [illegible] to hay, $1 25 to $1 50; also, 4 men to [illegible] and four-horse teams; 3 men for [illegible], $30; a harness maker, to work by the piece; [illegible] iters, $30; also, 2 men cooks. Female—a gi[illegible] housework, to go to Oregon, $25; also, 10 girls [illegible] housework, for both city and country, $12 to $2[illegible]; girls to do upstairs work, $15 to $20; also, 2 waiter girls. Apply to HOUSTON & CO., cor. Fourth and K sts., Sacramento. je13-1ptf

FOR SALE—TO LET.

TO LET—A SUITE OF LARGE, WELL FURnished Rooms, first floor, south windows; suitable for husband and wife or two gentlemen. No. 1115 Eighth street, between K and L, east side. m20-1w*

FOR SALE—ONE LARGE GRAY HORSE, weighs 1,250 pounds. Apply No. 531 K street. m20-3t*

TO LET—THREE LARGE FINE ROOMS ON first floor, furnished for housekeeping; also, Three Rooms for Single Gentlemen, $6, $8 and $10 per month, in the well-known HOWARD HOUSE, K street, between Front and Second. m19-1w*

FOR SALE—WITHIN THREE-FOURTHS OF a mile of the city limits, on the Upper Stockton Road, half mile from the School, between Eight and Ten Acres of LAND, with $300 worth of improvements, for $1,100. Apply to MRS. JAS. LANSING, Howard House; or W. P. COLEMAN, Agent. m17-1w*

FOR SALE AT SACRAMENTO AND San Francisco—100 head mules; 400 head Horses, from Oregon Extension. Inquire, B. R. CROCKER, Sacramento; or JOHN ALLEN, Sixteenth and Market streets, San Francisco. [B. C.] m16-1w*

FOR SALE—A BARBER SHOP DOING A good business; will sell cheap for cash; cause for selling, sickness. Particulars, inquire 813 K street. m16-1w*

FOR SALE—THE WELL-KNOWN PROPerty, the Pacific Gardens, cor. Ninth and C streets, in this city, is offered for sale at a bargain; it must be seen to be appreciated. Apply to OSWALD FUCHS, on premises. m6-1m*

FOR SALE—A DAPPLE-GRAY Mare, young and perfectly sound; suitable for buggy; single or double; also, saddle. Apply at 527 J street. m5- JOHN F. COOPER.

FOR SALE—LOT 6, H STREET, SEVENteenth and Eighteenth; the lot is high ground and needs no filling in. Apply to 1100 J street. m3-tf

FOR SALE—A PHAETON, IN GOOD CONDItion; will be sold cheap as the owner has no use for it. Apply at 1212 P street. m3-tf

TO RENT—THE CITY HOTEL SALOON, 314 K street, fitted up in complete order. Inquire of A. NOONE, City Hotel. ap25-tf P. CONLAN.

FOR SALE—A FIRST-CLASS LIVERY and Boarding Stable, doing a good business; rent of building low; location central; 612 K street, Sacramento. ap8-tf

FOR SALE—A 256-ACRE FARM, ALL UNDER cultivation; good spring of water; best fruit land in the State, on line of railroad. Inquire of B. N. BUGBEY, 614 Thirteenth street. mr27-tf

FOR SALE—THE ALLEN SPRINGS PROPERty, near Bartlett Springs, in Lake county, California; 160 acres of picturesquely-situated land, with Hotel, Cabins and all personal Property, at a low price. A big bargain for a doctor or hotel man. Inquire of CARL STROBEL, 321 J street, Sacramento, Cal. mr1-tf

ONLY $1.—FOR SALE, A FEW MORE **Folding Camp Rockers**, Carpet Seat. Send for one. Also, Two Good BOOK-CASES, cheap, at C. M. CAMPBELL'S, No. 409 K street. ap19-1ptf

NEW PIANO FOR SALE.

ANY ONE DESIRING A MATHUSHEK PIANO (Square or Upright), can obtain one on very reasonable terms, and at a low rate, by applying at this office. m13-tf

FARMS.

GRAIN, FRUIT AND STOCK FARMS FOR sale in all parts of the State. New catalogue just out. Send for one to J. W. COTTEN, Real Estate and Insurance Agent, Dixon. m8-1p1m

MONEY TO LOAN!

ON REAL ESTATE, AT A LOW RATE OF interest, by PETER BOHL, 325 J street. je16-tf

MEDICAL.

ATTENTION!—MM'E CHAPEL'S FRENCH Female Pills; valuable in irregularities of monthly periods from cold, etc; price, $5; ladies in delicate health and other conditions should use them. Address MRS. DAVIES, 1249 Market street, corner Ninth. m10-1p3m

JOHN T. STOLL'S

FIRST PREMIUM

SADDLE TREE

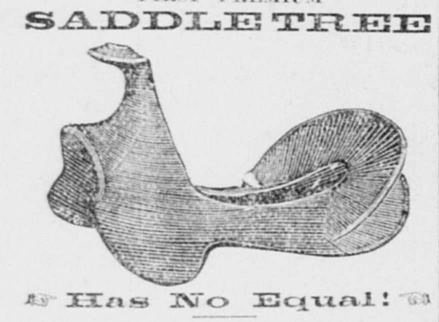

Has No Equal!

Direct Importer of a Full Line of

SADDLERY HARDWARE, ETC.

Manufacturer of SADDLES, HARNESS, COLLARS, SNAKE WHIPS, Etc., of superior quality. **No. 610 K street, Sacramento, Cal.** d13-1ptf

A. A. Van Voorhies & Co.

MANUFACTURERS AND IMPORTERS OF

Saddlery Hardware!

HARNESS, SADDLES AND TREES.

Sole Manufacturers of the Celebrated

"BOSS" TREE!

The Very Best Vaquero Tree Made.

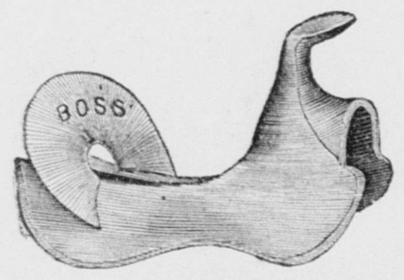

Leather of all kinds.

SHOE FINDINGS,

CARRIAGE TRIMMINGS, TOPS, Etc.

Nos. 322 and 324 J st., Sacramento. fe13-1ptf

NEUBOURG & LAGES,

Star Mills and Malt House.

HOPS, MALT, PRODUCE, GRAIN, FEED and Brewers' Supplies.

1016, 1018, 1020 Fifth st., Sacramento.

Exchange Sold on all the Principal Cities in Europe. m1-1ptf

ANHEUSER ST. LOUIS

BEER,

ON DRAUGHT, AT

GRUHLER'S SALOON,

No. 522 J street, [je30-1p1m] Sacramento.

THE COPARTNERSHIP HERETOFORE EXisting between H. LIMBERGER and H. NICKOLAS in the Butcher Business, in the city of Sacramento, is this day dissolved by mutual consent, H. LIMBERGER retiring. H. NICKOLAS will continue the business at the old stand, Second street, between I and J, and will pay all bills of the late firm and collect all moneys due the same. Thankful for past favors I ask a continuance of the same.

Sacramento, May 10, 1884.

H. NICKOLAS,

California Market, Second st., bet. I and J. m20-3t*

HALE BROS. & CO.

Our assortment of goods comprises the most extensive variety ever imported to Sacramento. We have taken every pains to make it most complete, and now we can offer you better values and a better assortment than any House hereabouts.

We solicit a careful comparison. We are very anxious that you should pass judgment upon them, that you may prove to your satisfaction that what we say is nothing but the whole truth.

A LARGE LOT OF

LADIES' MUSLIN CHEMISES

—AND—

DRAWERS!

—AT THE—

VERY LOW PRICE OF 25c. EACH!

These goods are similar to the ones we sold at this price a year ago now, and which met with great success.

1,000 PAIRS

LADIES'

FULL-FASHIONED BALBRIGGAN HOSE,

TO BE SOLD AT THE REMARKABLE PRICE OF

17 cents Per Pair!

OR THREE PAIRS FOR 50c.

We have a Magnificent Assortment of LADIES' KNIT SHAWLS, and at prices to please even the most fastidious.

LACE CURTAIN NET, excellent value, at 12 1-2 cents per yard.

We are showing better values in this Department than ever before.

BELOW WE PUBLISH A LETTER FROM OUR SAN JOSE HOUSE:

SAN JOSE, May 16, 1884.

MESSRS. HALE BROS. & CO., Sacramento:

GENTS—In November last we wrote you and you published certain disparaging statements regarding J. & P. COATS SPOOL COTTON. Since then under representations and evidence presented by the agents, MESSRS. KITTLE & CO., we have investigated more fully than we previously had done the matters at issue between us, and our sense of equity and justice prompt us to say to you and to all others that we are now satisfied that an unintentional injustice was committed, and that abundant testimony has been furnished us that the brand in question commands the preference of a very decided majority of our population. So convinced are we of this that we have determined to keep J. & P. COATS' THREAD in stock hereafter, and we advise you to do the same.

Very truly yours, O. A. HALE & CO., per L. O. B.

COUNTRY ORDERS RECEIVE PROMPT AND CAREFUL ATTENTION.

HALE BROS. & CO.,

Nos. 829, 831, 833, 835 K street, and 1026 Ninth street, Sacramento.

IMPERIAL EGG FOOD

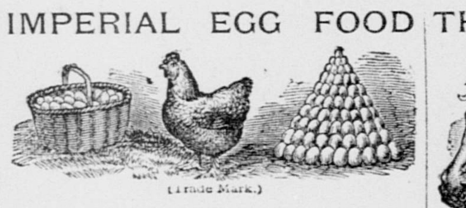

WILL MAKE YOUR HENS LAY!

Keeps Fowl in the Best Condition, and makes Poultry the Most Profitable Stock on the Farm. No one can afford to raise Fowls without it. Unscrupulous persons are trying to sell poor imitation of the Imperial, under a name easily mistaken for it. See that you get the genuine. Make sure our Trade Mark is on every package.

Prices: Trial Package, 50 cents; 2½ lbs., $1; 6-lb. Box, $2; 10-lb. Box, $3; 25-lb. Keg, $6 25.

THORLEY'S IMPROVED

HORSE AND CATTLE FOOD

Will prevent disease, put and maintain animals in good health, and economize food; is a source of HEALTH; acts as a relish, and aids digestion. Its regular use on horses improves the wind, and gives a smooth and glossy skin. COWS will give 20 per. cent. more and richer milk; while PIGS will fatten in half the usual time when given this food. Trial 2-lb. Pkg. only 50c.; 10 lbs., $2.

SOLD BY THE TRADE GENERALLY.

HALL, LUHRS & CO., Sacramento. G. G. WICKSON & CO., San Francisco.

DR. HENLEY'S

CELERY The Greatest Nervine Known.

BEEF (Liebig's Extract), the Wonderful Nutritive and Invigorator.

AND

IRON (Pyrophosphate), Tonic for the Blood, and Food for the Brain.

A FABULOUS DISCOVERY,

Worth Millions to the Human Family—Celery as a Cure.

The habitual daily use of this vegetable is much more beneficial to man than most people imagine. The writer, who is familiar with its virtues, is acquainted with many men and women who from various causes have become so much affected by nervousness that when they stretched out their hands they shook like aspen leaves, but by a moderate use of celery they became as strong in nerve as other people. We have known others to be cured of palpitation of the heart. To this we may add that we received of Dr. Henley, of Portland, Oregon, a bottle of "Celery, Beef and Iron." By close analysis we state the preparation called Celery, Beef and Iron is what it is represented to be, absolutely pure, and every one engaged in labor weakening to the nerves should use "Celery, Beef and Iron." We find also according to the formula received, each bottle is composed of Liebig's extract of beef, extract of celery, and pyrophosphate of iron with condensed wine. These combined we pronounce the best known remedy for any disorder of the nerves or neuralgia. The most delicate nerves, even of birds, we give celery, how much better will it subserve the wants of the human family?—Prf. B. H. Openheigen in Journal of Chemistry.

MANUFACTURED BY

TUTHILL, COX & CO.

(Successors to Dr. W. HENLEY,)

537 Clay Street, below Montgomery,

SAN FRANCISCO.

J. FRANK CLARK,

County Coroner and Undertaker,

No. 1017 Fourth street, between J and K.—Always on hand the most complete Stock of Undertaking Goods on the coast. Country orders, day or night, will receive prompt attention. Telephone Number, 134. j6-1p1m

FRITZ & MILLER,

UNDERTAKERS,

Office in Odd Fellows' Temple, Ninth and K streets. Complete stock of Undertakers' Goods constantly on hand. City and country orders promptly attended to, day or night, at reasonable rates. jy1

W. J. KAVANAUGH,

UNDERTAKER, No. 526 J Street.

Always on hand a large assortment of Metallic and Wooden Caskets, Burial Cases and Coffins. Shrouds furnished and Funeral Wreaths Preserved. Country orders will receive prompt attention on short notice and at the lowest rates. Office open Day and Night.

NOTICE—THE STALLION JACK Nelson can be seen at Tryon's Stable, at Union House, Lower Stockton Road, every alternate 9 days, commencing April 21s till July 1, 1884. [ap23-1m*] H. WEBSTER.

CAUTION!

Smoke "Tansill's Punch," America's Finest 5c. Cigar.

OUR "TANSILL'S PUNCH" IS NOW BEING imitated from the Atlantic to the Pacific, which is the best possible proof of their superior quality. Therefore, Dealers should see to it that they get only the genuine "TANSILL'S PUNCH," and direct from

G. B. CORWIN.

SOLE AGENT FOR PACIFIC COAST,

No. 923 Second street..............Sacramento.

One Agent (Dealer only) WANTED in every town on Pacific Coast. Price List on application. au2-4ply

NOW OPEN AND DOING BUSINESS!

THOMAS BROMLEY,

Merchant Tailor,

No. 524 J STREET, SACRAMENTO.

Everything New, Fresh and Stylish, and Carefully Selected.

IN SHORT, OUR STOCK IS COMPLETE. We know what to buy, and we know how to select. We pay CASH for our stock, consequently we get the Lowest Prices that First-class Goods can be bought for. We know that to get the Trade of the Cash-Paying part of the community, we must sell at Close Profits.

Our MR. OTTO HANSON has charge of the Cutting Department. He is well known and acknowledged to be the Best Cutter on the Pacific Coast, having had over 20 years' experience. So that if you will patronize us, you will be sure to get everything first-class, at THOMAS BROMLEY'S, No. 524 J street, Sacramento. m6-1p1m

G. GRIFFITHS,

PENRYN

GRANITE WORKS,

PENRYN, CAL.

THE BEST VARIETY AND Largest Quarries on the Pacific Coast. Polished Granite Monuments, Tombstones and Tablets made to order.

Granite Building Stone Cut, Dressed and Polished to Order. o11-1p6m

EAGLE WINERY.

THE OPENING OF THE BRANCH OF THE Eagle Winery, at 420 J street, has been unavoidably delayed.

WILL OPEN NEXT WEEK.

m3-1ptf M. S. NEVIS.

PAINTS AND OILS.

J. L. CHADDERDON, IMPORTER AND DEALer in Paints, Oils, Varnishes, Window Glass, Mixed Paints, Artists' and Painters' Materials, Wall Paper, etc. No. 204 K st., Sacramento. jy17-1ptf

SACRAMENTO

PLANING MILL,

Hartwell, Hotchkiss & Stalker,

MANUFACTURERS OF

DOORS, WINDOWS, WINDOW FRAMES, Blinds, Moldings, Finish Brackets, Scroll Sawing, Turning; also, Stair Work. Black Walnut, Spanish Cedar and Redwood Newels, Balusters and Rail. Corner Front and Q streets, Sacramento. fe22-4p1m

BUSINESS CARDS.

GEORGE W. YOUNG,

SUCCESSOR TO PIKE & YOUNG, CARRIAGE Manufacturer, corner Fourth and L streets, Sacramento. Established in 1850. All sizes of Spring and Thoroughbrace Wagons. A good assortment of Eastern Buggies. Repairing, Painting and Trimming done. m20-4ptf

F. SCHMIDT & CO.,

ARTISTS, FRESCOERS, SCENIC AND BANner Painting. Leave orders at Western Hotel. m2-1m

J. C. SCHADEN,

DEALER IN CHOICE FAMILY GROCERIES; also, Hay, Grain, Liquors and Tobacco, etc. Our motto—the Best at Lowest Prices. Corner Fourth and M streets, Sacramento. ap22-1m

T. J. KERLIN,

PHOTOGRAPHER (SUCCESSOR TO J. A. Todd), 318 and 320 J street, Sacramento. ap22-1m

C. SUTER,

FURNITURE MANUFACTURER. WIRE WINdow Screens and Doors kept on hand and made to order. Thirteenth and J sts. ap5-4ptf

JOHN EITEL,

317 J STREET, ASSAYER AND CHEMIST. Besides precious metals, have samples tested for inferior metals. Also, mineral water. It often pays. Gold purchased in every combination. ap3-1m

DAN. HYMAN. J. HYMAN, JR.

J. HYMAN, JR., & BRO.,

WATCHMAKERS AND JEWELERS, 506 J street, between Fifth and Sixth, have always on hand a choice variety of fine Watches, Diamonds, Jewelry, etc. ja7-1m

C. ZWICKEL,

M-STREET FOUNDRY, BETWEEN FOURTH and Fifth. Cast-Iron Founder; Manufacturer of all kinds of Cast and Rod-Iron Railings and Fences. All Building Castings made to order. s5-4p1m

H. F. ROOT. ALEX. NEILSON. J. DRISCOL.

ROOT, NEILSON & CO.,

UNION FOUNDRY — IRON AND BRASS Founders and Machinists, Front street, between N and O. Castings and Machinery of every description made to order. ja24-4p1m

F. FOSTER. J. O. FUNSTON.

1856. F. FOSTER & CO., 1884.

BOOK-BINDERS, PAPER-RULERS AND Blank-Book Manufacturers, No. 319 J street, between Third and Fourth, Sacramento. jy20-4ptf

JAMES McGUIRE,

MANUFACTURER OF ROAD SCRAPERS, Iron Doors, Jail Cells, Shutters, Railings, Gratings, Housework and Blacksmithing in general, No. 520 K street, between Fifth and Sixth. Second-hand Doors for sale. je22-4ptf

S. CARLE. E. J. CROLY.

CARLE & CROLY,

CONTRACTORS AND BUILDERS, ARE PREpared to do all kinds of work in their line, in city or country. Principal place of business, Sacramento. Shop, No. 1124 Second street, between K and L. Postoffice Box No. 410, Sacramento. je13-4ptf

WM. GUTENBERGER,

IRON AND BRASS FOUNDER AND MACHINist. Front and N streets. Manufacturer of Gutenberger's Horse Powers, Patent Ground Roller and Clod Crusher and Barley Mills. All kinds of Hydraulic Pipes. For sale, three Miller Patent Hay Presses. m1-1p1m

LOUIS SLOSS & CO.,

DEALERS, CORNER OF FRONT AND L streets. Highest price for Hides, Sheep Pelts and Tallow. Butchers supplied with Salt, Paper, latest improved Sausage Machines, Stuffers, Lard Presses, etc. Prompt cash returns made for all consignments. fe18-4ptf

PHYSICIANS AND SURGEONS.

DR. GEORGE PYBURN,

OFFICE AND RESIDENCE, NORTHEAST Corner Eleventh and H streets. Hours—9 to 10 A. M., 1 to 3 and 7 to 8 P. M. ap26-1m

G. B. CLOW, M. D.,

GRADUATE OF RUSH MEDICAL COLLEGE, Chicago; graduate of College Physicians and Surgeons, Ia.; Special Courses of Diseases of the Throat, Lungs and Chest, and Diseases of Women. Office, corner Sixth and K streets. Hours—10 to 12 A. M.; 2 to 5, and 7 to 8 P. M. ja24-4p1m

DR. FRANK N. COLLINS,

OF CHICAGO, HAS OPENED AN OFFICE AT his residence, 919 Sixth street, between I and J. Twelve years practice in Chicago. Old School. ap19-1m

DR. NIXON,

OFFICE AND RESIDENCE, M STREET, BEtween Ninth and Tenth, Nos. 918 and 920. Will visit the Railroad Hospital daily at 9:30 A. M. Office Hours—8 to 9 A. M.; 1 to 3 P. M., and evenings. jy14-1m

DRS. KELLOGG & GOSS,

CORNER SEVENTH AND I STS., SACRAMENTO. Office Hours:

Miss Dr. Kellogg—	Miss Dr. Goss—
9 to 10 A. M.	8 to 9 A. M.
12 to 2 P. M.	2 to 5 P. M.
6 to 7 P. M.	7 to 8 P. M. s26

DR. LAINE,

PHYSICIAN AND SURGEON.—OFFICE AND Residence, No. 323 J street, between Third and Fourth. Hours—8 to 10 A. M., 3 to 5 and 7 to 8 P. M. Office of City Superintendent of Public Schools at same place. se5-4p1m

WM. ELLERY BRIGGS, M. D.,

OCULIST, AURIST, AND PHYSICIAN FOR Diseases of the Throat. Office, 429½ J street, corner of Fifth, over Sacramento Bank, Sacramento, Cal. Hours: 9:30 to 12 A. M.; 1 to 4 P. M. Sundays: 9:30 to 11 A. M.; 1 to 4 P. M. jy1-tf

DR. A. E. BRUNE,

PHYSICIAN AND SURGEON, GRADUATE OF the University of Berlin, Germany. Office and residence, No. 521 J street, between Fifth and Sixth, Sacramento. Office hours—9 to 11 A. M.; 3 to 5 and 7 to 8 P. M. jy13-tf

WALLACE A. BRIGGS, M. D.,

OFFICE AND RESIDENCE, NO. 212 J STREET, Sacramento.

Office Hours: { 8 to 9 A. M. / 11 A. M. to 2 P. M. / 6:30 to 8 P. M. } je12-4ptf

DR. LOY FOND WON,

OFFICE AND MEDICINE STORE, NO. 926 Third street, between I and J. By the pulse he can locate disease. Consultation free. He uses no poisonous drugs, but roots and herbs, nature's medicine for man. Call and see him. d11-1m

DENTISTRY.

DRS. BREWER & SOUTHWORTH,

DENTISTS, SOUTHWEST CORNER of Seventh and J streets, in Bryte's new building, up stairs. Teeth extracted, without pain, by the use of improved Liquid Nitrous Oxide Gas. au16-4p1m

H. H. PIERSON,

DENTIST, 415 J STREET, BEtween Fourth and Fifth, Sacramento. Artificial Teeth inserted on Gold, Vulcanite and all bases. Nitrous Oxide or Laughing Gas administered for painless extraction of teeth. jy14-1m

W. WOOD,

DENTIST, QUINN'S BUILDING, northeast corner Fourth and J streets. Artificial Teeth inserted on all bases. Improved Liquid Nitrous Oxide Gas for painless extraction of teeth. je25-tf

ATTORNEYS-AT-LAW.

YOUNG, YOUNG & DUNN,

ATTORNEYS AND COUNSELORS-AT-LAW. Office, Southeast Corner of Fifth and J streets, Sacramento, Cal. ap26-1m

W. C. VAN FLEET. W. B. TREADWELL.

TREADWELL & VAN FLEET.

ATTORNEYS AND COUNSELORS, 603 I street, near Sixth, Sacramento, Cal. ap8-4p

W. S. BEATTY & S. C. DENSON,

ATTORNEYS AND COUNSELORS-AT-LAW. Offices: Metropolitan Block, K street, between Fourth and Fifth, Sacramento. Entrance next door to Metropolitan Theater. o1-tf

C. L. WHITE. A. L. HART.

HART & WHITE,

ATTORNEYS AND COUNSELORS-AT-LAW. Offices at the southwest corner of Fifth and J streets, Sacramento, California. je25-tf

HENRY L. BUCKLEY. S. SOLON HOLL.

HOLL & BUCKLEY,

ATTORNEYS AND COUNSELORS-AT-LAW. Office: Northeast corner Sixth and I streets, Sacramento. je9-tf

LIQUOR DEALERS.

EBNER BROS.,

IMPORTERS AND WHOLESALE DEALERS IN **WINES AND LIQUORS,**

116 and 118 K st., bet. Front and Second, Sac.

AGENTS FOR THE CELEBRATED

POMMERY AND GRENO CHAMPAGNE. je25-1p1m

CASEY & CRONAN,

IMPORTERS AND WHOLESALE DEALERS in

WINES AND LIQUORS.

PROPRIETORS EAGLE SODA WORKS.

No. 50 K Street...................Sacramento. fe8-4ptf

A. H. POWERS & CO.,

—SUCCESSORS TO—

WILCOX, POWERS & CO.,

NO. 505 K STREET, [jy1-4ptf] SACRAMENTO

FRUITS, SEEDS AND PRODUCE.

W. R. STRONG & CO.,

COMMISSION MERCHANTS AND DEALERS in

SEEDS, FRUITS & GENERAL PRODUCE

Proprietors CAPITAL NURSERIES, Sacramento, Cal. Seed and Tree Catalogues sent free on application. **Nos. 6, 8 and 10 J street, Sacramento.** a7-tf

EASTERN MARKET,

I. MATTICE, No. 1128 J st., Sacramento,

WHOLESALE AND RETAIL DEALER IN California Green and Dried Fruits, Nuts, Raisins, Produce, Poultry and Eggs. Fresh Fish always on hand. Only uptown market. m2-1p1m

PACIFIC MARKET,

CHRISTIANSON BROS., 725 J STREET, ARE receiving daily from growers the following fresh Vegetables: Green Peas, Asparagus, New Potatoes, Rhubarb, Cucumbers, Tomatoes, Artichokes, etc. Swanberg & West's Frozen Oysters by express daily. Also Agents for Rose Spring Nursery. ap3-3m

H. G. MAY & CO.,

FULTON MARKET, FIFTH AND K STS.

POULTRY, FISH, PRODUCE, GAME, BUTter, Eggs, Canned Goods, Fruits, Nuts, etc. Country orders filled on day they are received, with fresh goods. [mr1-tf] P. O. Box 437.

SACRAMENTO BRANCH

PACIFIC FRUIT COMPANY,

J. F. FARNSWORTH, Agent,

1006, 1008 and 1010 Second st., Sacramento

WHOLESALE AND COMMISSION DEALERS in California Green and Dried Fruits, Nuts, Raisins, Honey, Oranges, Produce, etc. Particular attention paid to the filling of orders for and shipments of all kinds of Fruits in their season. Principal office, 408 and 410 Davis street, San Francisco. ja8-1p1m

A. MOOSER. S. GERSON.

S. GERSON & CO.,

GENERAL COMMISSION MERCHANTS AND Dealers in

Imported and Domestic Fruits, Vegetables, Nuts, etc.,

NO. 220 J STREET,

Between Second and Third, Sacramento. [jy2-1m

LYON & CURTIS,

(Successors to LYON & BARNES),

COMMISSION MERCHANTS AND DEALERS in

Produce, Vegetables and Fruits,

POTATOES, BEANS, BUTTER, EGGS, HONEY, POULTRY, ETC.,

Nos. 117 to 123 J Street. je23-1ptf

EUGENE J. GREGORY. C. C. BARNES. FRANK GREGORY

GREGORY, BARNES & CO.,

(Successors to Gregory & Co.),

Nos. 126 and 128 J Street,

WHOLESALE DEALERS IN PRODUCE AND Fruit. Full stocks of Potatoes, Vegetables, Green and Dried Fruits, Beans, Alfalfa, Butter, Eggs, Cheese, Poultry, etc., always on hand. Orders filled at lowest rates. je12-tf

RAILROADS, STEAMERS, ETC.

CENTRAL PACIFIC RAILROAD.

Commencing Wednesday, April 16, 1884,

AND UNTIL FURTHER NOTICE,

Trains and Boats will Leave Sacramento

AS FOLLOWS:

3:50 A. M.—(Daily)—C. P. Pacific Express, via Benicia for San Francisco.

6:00 A. M.—(Daily) San Francisco Passenger Train, via Benicia. Connects at Suisun for Vallejo and Calistoga. Second-class passenger cars for San Francisco attached.

7:10 A. M.—(Sundays excepted)—Accommodation Train to Marysville, Red Bluff and Redding.

9:30 A. M.—(Daily)—C. P. Emigrant Train to Ogden, Council Bluffs and East.

10:00 A. M.—(or as soon thereafter as practicable—Sundays excepted). Steamer to San Francisco, touching at all way ports on the Sacramento river.

11:30 A. M.—(Daily)—Passenger Train to Woodland, Williams, Willows, Tehama and Red Bluff.

11:40 A. M.—(Daily)—San Francisco Passenger Train. Connects at Galt with Passenger Train to Ione, and at Lathrop with Passenger Train to Merced, Madera, Fresno and Tulare; connects also at Niles for San Jose.

12:40 P. M.—(Daily)—Local Passenger Train to Auburn and Colfax.

2:30 P. M.—(Daily) — Oregon Express for Marysville, Chico, Red Bluff and Redding (Portland, Oregon).

2:50 P. M.—(Daily)—San Francisco Passenger Train, via Benicia. Connects at Suisun for Vallejo. Connects also at Suisun (Sundays excepted), for Calistoga.

3:50 P. M.—(Daily)—Local Train to Stockton, connecting with Local Train to Lathrop, which makes close connections with the Southern Atlantic Express to Madera, Mojave, The Needles (A. & P. R. R.), Newhall (Santa Barbara), Los Angeles, Colton (San Diego), Yuma, Maricopa, Tucson, Deming (A., T. & S. F. R. R), El Paso (T. & P. Ry.), San Antonio and New Orleans. Connects also at Lathrop with S. P. Emigrant Train to The Needles, Deming and El Paso.

7:05 P. M.—(Daily)—Passenger Train to Woodland and Knight's Landing.

7:35 P. M.—(Daily)—Central Atlantic Express to Colfax, Reno (Carson and Virginia), Battle Mountain (Austin), Palisade (Eureka), Ogden, Council Bluffs and East.

Sacramento and Placerville R. R.

7:30 A. M.—(Sundays excepted)—Local Passenger Train for Folsom and Shingle Springs.

4:00 P. M.—(Sundays excepted)—Local Passenger Train for Folsom.

A. N. TOWNE......................General Manager

T. H. GOODMAN......Gen'l Pass'r and Ticket Ag't ja9-4ptf

OCEANIC STEAMSHIP CO.

FOR HONOLULU.

THE SPLENDID NEW 3,000-Ton Steamships will leave the **Company's Wharf, corner Steuart and Harrison streets, at 3 P. M.:**

MARIPOSA..............................JUNE 1st

ALAMEDA..............................JUNE 15th

Freight, $5 Per Ton.

Excursion Tickets at Reduced Rates. For passage or further particulars, apply to J. D. SPRECKELS & BROS., Agents, 327 Market street, corner Fremont. o18-tf

—FOR—

PORTLAND AND ASTORIA

(OREGON.)

THE OREGON RAILWAY AND Navigation Company and Pacific Coast Steamship Company will dispatch from Spear-street wharf, for the above ports, one of their new A1 Iron Steamships, viz.:

Columbia, State of California and Oregon.

SAILING DAYS:

MAY......................2, 6, 10, 14, 18, 22, 26, 30

AND EVERY FOLLOWING FOUR DAYS,

At 10 o'clock A. M.,

Connecting at Portland, Oregon, with Steamers and Railroads and their connecting Stage-lines for all points in Oregon, Washington and Idaho Territories, British Columbia and Alaska.

Ticket Office: 214 Montgomery street.

GOODALL, PERKINS & CO., Agents,

my3-tf No. 10 Market street, San Francisco.

INMAN

ROYAL MAIL STEAMSHIP COMPANY,

JOHN TALBOT, TICKET Agent C. P. R. R., can furnish Tickets to and from any part of Europe. Now is the time to send for friends, as rates are low. mr1-4ptf

PIONEER LIVERY STABLE.

T. D. SCRIVER, - - - - Proprietor.

HACKS ON CALL AT ANY HOUR, day or night. Coupes, Phaetons, Rockaways, Barouches, Buggies, with the best roadsters to be found in any livery stable on the coast, for hire. Horses kept in livery at reasonable rates. Livery Stable on Fourth street, between I and J. jy1-tf

WM. R. KNIGHTS & CO.,

Front st., bet. S and T, Sacramento.

HIGHEST CASH PRICE PAID FOR HIDES, SHEEP PELTS, TALLOW, Goat and Deer Skins, Mohair and Furs.

WOOL

Stored, Graded, Baled and Shipped at reasonable rates. ap2-1ptf

H. P. OSBORN'S

Wood and Coal Yard,

No. 806 I street, Sacramento.

Always on hand a complete stock of Wood, Coal, Chunks, Charcoal and Kindling. Order by Telephone No. 69. W. E. OSBORN, Proprietor. au2-4ptf

RUPTURE!

Positively cured in 60 days by Dr. Horne's Electro-Magnetic Belt Truss, combined. Guaranteed the only one in the world generating a continuous *Electro-Magnetic Current*. Scientific, Powerful, Durable, Comfortable and Effective in curing Rupture. Price reduced. 500 cured in '83. Send stamp for pamphlet.

ELECTRO-MAGNETIC TRUSS CO.,

702 MARKET STREET, SAN FRANCISCO.

ap5-6m&w6m

GENERAL NOTICES.

Go to Golden Eagle Oyster & Chop House, 616 K st., for Steaks, Chops, Large Eastern Oysters. Open day and night. ADAM DAMM, Prop. m14-1m

Original Campi Restaurant and Oyster House, 306 J st. Meals cooked in French, Italian or American style. JOHN MATROVICH, Prop. m14-1m

Go to J. Guth & Son, No. 725 J street, for Hay, Grain and Mill Feed. Cheapest place in the city. ap19-1m

Go to Theo. W. Schwamb's for your pic-ture frames and Royal St. John and New Remington Sewing Machine, 804 J street. ap8

H. C. Hotfilter, Manufacturing Jeweler, Sixth street, bet. J and K, Sacramento, Cal. Jewelry made to order. Repairing a specialty. mr29-tf

Lundborg's Perfume, Ednia.
Lundborg's Perfume, Marechal Niel Rose.
Lundborg's Perfume, Alpine Violet.
Lundborg's Perfume, Lily of the Valley.* mr8-ly

For the lip there is no brightness,
For the teeth there is no whiteness,
Where SOZODONT has got no place;
But those who use it, know full well,
How bright and beautiful the spell
It throws o'er man or woman's face.
fe26-1yTuThS

The People's World-wide Verdict.—Burnett's Cocoaine has been sold in every civilized country, and the public have rendered the verdict that it is the cheapest and best Hair Dressing in the world. BURNETT'S FLAVORING EXTRACTS are invariably acknowledged the purest and best. fe1-1mTuThS

Russia Salve, the universal remedy for burns, scalds and flesh wounds. o2-1yTuThS

FROM A PHYSICIAN.

LUNDY, Mono county (Cal.), June 21, 1882.

GENTLEMEN:

I have sold **WISTAR'S BALSAM OF WILD CHERRY** for twenty years on this coast, and I consider it one of the best patent medicines sold for Coughs, Colds and all affections of the Throat and Lungs. I keep a drug store here in connection with my practice. Very respectfully,

R. C. GUIRADO, M. D.

FROM A DRUGGIST.

I will state with pleasure that during the time I have been in the drug business I have sold many kinds of patent medicines, the most of which have fallen into oblivion as soon as the advertisements were suppressed. It is not so with **DR. WISTAR'S BALSAM OF WILD CHERRY,** which has kept its own advertising by its standard medicinal virtues. I have sold it in this city for over twenty-two years.

ALFRED GROS.

SAN FRANCISCO, June 21, 1882. n8-MTh&wly

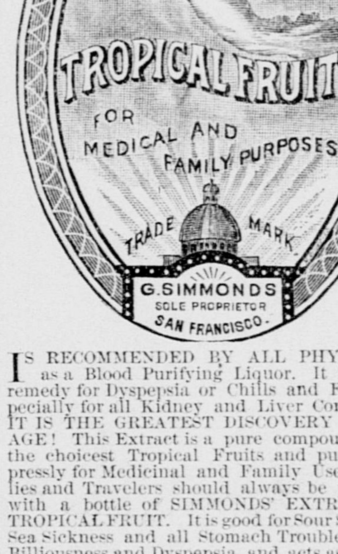

IS RECOMMENDED BY ALL PHYSICIANS as a Blood Purifying Liquor. It is a sure remedy for Dyspepsia or Chills and Fever, especially for all Kidney and Liver Complaints. IT IS THE GREATEST DISCOVERY OF THE AGE! This Extract is a pure compound of all the choicest Tropical Fruits and put up expressly for Medicinal and Family Use. Families and Travelers should always be provided with a bottle of SIMMONDS' EXTRACT OF TROPICAL FRUIT. It is good for Sour Stomach, Sea Sickness and all Stomach Troubles. Also, Billiousness and Dyspepsia, and acts as a Light Purgative. No necessity for taking a Strong Cathartic. The best physicians recommend it to everybody. Particularly recommended by the faculty for Ladies' Complaints. Extracted from the following Tropical Fruits: Pineapple, Orange, Mangoes, Zepotilla, Bananas, Tamarinds.

Malarial Diseases of all kinds speedily yield to its Powerful Action. Nothing Equals it as an Appetizer.

Its tonic properties are grand, and it RENEWS wasted vitality and rejuvenates the system. Try it and become convinced. None genuine unless my signature is across the cork.

It is soothing, strengthening and invigorating, purifies the blood, improves the digestion, cures restlessness, insures refreshing sleep, and repairs the evil effects of overwork, as no other medicine can.

JOS. HAHN,

Druggist, Sole Agent.

G. SIMMONDS.

Sold by first-class Druggists and Grocers. Depot, **No. 429 Battery st., San Francisco.** m20-tfTuThS

CATARRH

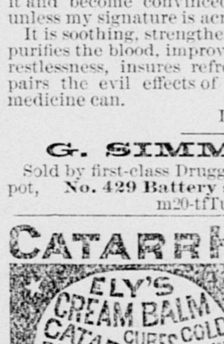

HAY-FEVER

ELY'S CREAM BALM.

Effectually cleanses the head of catarrhal virus, causing healthy secretions. It allays inflammation, protects the nasal passages from additional colds, completely heals the sores and restores sense of taste and smell.

APPLIED WITH THE FINGER.

Thousands on the Pacific slope testify to its priceless value

NOT A LIQUID OR SNUFF.

A few applications relieve. *A thorough treatment will cure.* Agreeable to use. Send for circular. Price, 50 cents, by mail or druggists. ELY BROTHERS, Druggists, Owego, N. Y. o6-1yTuThS&w1y

We have the finest ASSORTED STOCK of plain, rare, rich and latest styles of Wall Paper and Decorations. We have ARTISTS of the highest order to place these Hangings—men specially skilled in interior ornamentation. We can fill any order, for any grade of goods or style of work.

C. H. KREBS & CO.,

No. 626 J STREET, SACRAMENTO, m16-tf

J. JUDGE. J. RILEY.

RILEY & JUDGE

Have purchased the fixtures of

THE ROCHESTER STORE,

Northwest cor. of Ninth and J sts.,

AND OPENED UP WITH A FULL LINE OF Choice Family Groceries. They will be pleased to see their many friends and patrons. Their motto will be to give the very best value for the money. ap2-1ptf

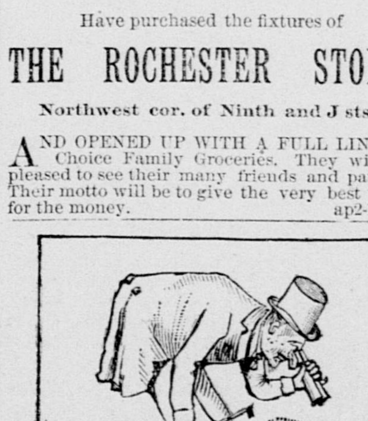

HALL'S

SARSAPARILLA, YELLOW DOCK

and Iodide of Potass.

THE BEST BLOOD PURIFIER AND TONIC Alterative in use. It quickly cures all diseases originating from a disordered state of the **Blood or Liver. Rheumatism, Neuralgia, Blotches, Boils, Pimples, Scrofula, Tumors, Salt Rheum and Mercurial Pains** readily yield to its purifying properties. It leaves the blood pure, the liver and kidneys healthy, the complexion bright and clear. **J. R. GATES & CO.,** Proprietors, No. 417 Sansome street, San Francisco. ap23-1p3m&w3m

REMARKABLE CASE.

The Life-like Appearance of a Corpse Causes Its Burial to be Delayed.

[San Francisco Bulletin, May 21st.]

The case of Laurine Moller, a maid servant in the family of M. Hansen, No. 2134 O'Farrell street, has attracted considerable attention within the last twenty-four hours. Sunday morning she was found in her room apparently dead, through suffocation by escaping gas. Monday afternoon the body was taken to the Odd Fellows' Cemetery, but Mr. Hansen was so impressed by the life-like appearance of the face that he refused to permit the burial to proceed, and had the casket placed in the vault. James Henderson, the Superintendent, insisted that Laurine was not dead. The cheeks were flushed, there was moisture under the eyes, the lips had not the palor of death and the girl seemed to be sleeping naturally, except that no breath came from her partly-open lips. The most remarkable feature of the case consisted in the fact that the hands had changed their position. Mr. Henderson stated positively that when the body was placed in the vault the hands were folded across the breast, with the fingers extended and the sleeves of the shroud pinned firmly to the body of the dress. So they remained until some time Monday night, but when the two watchers looked into the coffin, shortly after midnight, they were shocked by the discovery that the pins had been torn out of their fastenings, that one arm was stretched out by the side of the body, while the other hand pressed against the lid of the coffin. The fingers of one hand were closed tightly, while those of the other were half closed. They could discover no trace of breath, and so watched on without calling in assistance. Again in the morning the fingers of each hand had changed their position, those of the closed hand having opened considerably, while those of the open hand had tightly closed.

Last night a physician visited the vault and examined the body, which still retained its life-like appearance. Electricity was applied, but no muscular movements were produced. Other tests were resorted to, but the results of all indicated death. After an hour's examination the doctor stated that he was certain that life was extinct, although the appearance of the body was extraordinary, and differed from anything he had ever before seen. He explained it as being probably due to some chemical action of the gas. At the same time he suggested that the body should be removed to a warmer place—more as a last effort on the part of friends than for any good that might be derived from it.

AUSTRALASIA.

The Australia, which arrived at San Francisco Sunday, brings Sydney dates to April 24th. The following items are from the *Herald's* news summary:

Bingera news has come to hand of the discovery of 400 diamonds on the old diamond field, and this has given an impetus to mining in the district, which had recently got to a very low ebb.

The following letter to the Under Secretary for Mines, from the Mining Warden at Wilcannia, Queensland, dated March 20th, gives a graphic description of the terrible effects of the drought in the far western districts. The whole of this district is suffering from an unparalleled drought. Even kangaroos and rabbits are dying for want of feed and water, and on nearly every sandhill are scores of dead sheep and cattle, and the stench in many spots along the main roads is simply unbearable.

Some curious facts were brought to light in connection with an inquest held on the body of a man named Thomas Melody, who was found dead in a tent at Kogarah, N. S. W. The medical testimony showed that the deceased had at one time been shot over the right temple, and that a bullet had entered his skull and lodged in his brain, where it had remained for some considerable time. The piece of lead was discovered by the doctor who made the post-mortem examination. The discovery is looked upon as a remarkable one.

In the discovery of an overflowing artesian well in the center of the Great Northern Basin, the *South Australian Register* says that it deserves to be ranked as one of the most important events that has happened in South Australia for years past.

The Commissioner at King River (Tasmania) District states that he believes the place to be second to no other Australian gold-field. The miners, it appears, conceal their finds, which are much greater than is generally supposed.

It is reported that an extensive bed of ironstone ore has been discovered about four miles from Wedderburn, Victoria, near the edge of the mallee scrub in the forest country.

A number of petitions have been signed for presentation to the Executive Council of New South Wales, praying that a measure may be prepared at an early date and laid before Parliament, prohibiting the importation of opium into the colony, except for medical purposes. Chinese merchants originated the movement.

The balance-sheet of the South Australian Jockey Club Company shows a mortgaged debt of £6,000.

A Cooktown telegram states that the latest news from New Guinea is that the Rev. Mr. Chalmers, accompanied by several natives, had gone into the interior to try and reconcile some tribes that have been at deadly feud with each other. His further movements in the interior are unknown, and some anxiety has been manifested about his safety, on account of the season of the year.

With respect to the recent matriculation examination at the Sydney University, 119 students went up, being the largest number that have ever presented themselves. Of the 119, 95 passed. Last year 88 students presented themselves, and 60 passed; and in 1882, 109 presented themselves for matriculation, and 72 passed.

A Tardy Confession.

During the fall of the year 1877 the county of Shasta was thrown into a state of feverish excitement by the announcement of the murder of John Schroeder, a rancher at North Cow creek. The body of the unfortunate man was found riddled with bullets in the yard in the rear of his home. At first there was not the slightest clue leading to the identity of the assassins; but as the time rolled on three men—Thomas Gibson, Amos P. Gibson and John Q. A. Hildebrandt—were arrested for the murder. They were tried, convicted and the last two were sentenced to life imprisonment at San Quentin, Thomas Gibson being sent to the same institution for twenty years. About a year ago it was found that the latter had no connection with the murder, and he was pardoned by the Governor, and it now appears that Amos P. Gibson is also guiltless, by the written confession of Hildebrandt, made about the same time, and steps are being taken to have him pardoned. To that end Francis Carr, an attorney at Millville, Shasta county, is in San Francisco for the purpose of interviewing Governor Stoneman.

EARTHQUAKES AND LUMINOUS PAINT.—The connection between earthquakes and luminous paint would hardly be apparent to any one without explanation. It nevertheless exists, and the recent earthquakes in our own country have served to remind us of its existence. As a matter of fact large consignments of this paint are sent to those countries where earthquakes are prevalent. The use to which it is put invests it with the utmost importance just for the few critical moments of the shock. In the Philippine Islands, where earthquakes are not uncommon, small metallic plates coated with luminous paint are so placed about the premises that at the first warning the inmates are quickly guided to the door, and thus to the street. In Manila it is laid on in patches about the bedrooms and staircases, serving as guides for the door-handles and the stairs, night light being considered especially dangerous, as likely to set fire to the falling house, and thus to roast the inmates in their own homes. It follows that those who live in districts likely to be visited by earthquakes will do well to adopt this plan, and to burn no flame lights at night, especially in the case of gas, the pipes for which might be broken asunder, and the gas escape and take fire. The gas should be turned off at the main nightly, and luminous labels be so placed as to indicate the door-handles and other guides to the main point of egress, which would enable the residents to find their way out of their houses in the dark before the walls perchance buried them. It will be remembered that at Ischia there was just sufficient time between the first shock of the earthquake and the downfall of the Grand Hotel to permit those who acted promptly to save their lives.—[Iron.

THE CHAUTAUQUA CIRCLE.

Summer Assembly at Pacific Grove, Monterey.

On Monday evening, June 30th, the fifth summer assembly of the Pacific Branch of the Chautauqua Literary and Scientific Circle will open in Pacific Grove, Monterey, with an address by Dr. C. L. Anderson, Vice-President. The assembly will close on Friday, July 11th. During the session lectures and papers will be presented on different topics connected with the course of readings of the past year. Among them will be the following: "Biology and Marine Zoology," by Rev. J. H. Wythe, M. D.; "Some of Our Useful Plants," by W. G. Klee, of the State Agricultural College; "Entomology," by Profs. Moses and Cook, of the State University; "The Rise of Islam," Mrs. Florence Williams; "A Talk upon Brook Farm," Mrs. Georgiana B. Kirby; "What the Orient Has Done for Us," A. H. Cummins; "Tennyson," Rev. Dr. Barrows; "The Liberty of Modern Science," Professor George, of the University of the Pacific; "Ourselves," Rev. Dr. Holmes; "George Herbert," by Mrs. M. H. Field; "Among the Volcanoes," Rev. E. G. Beckwith, M. D.; "Marine Botany," Dr. C. L. Anderson; "Books, and How to Read Them," Mrs. Sarah B. Cooper; "Historical Method" and "Archæology," F. B. Perkins, Librarian of the Public Library; "Illustrations of Shakespearean Study—'As You Like It,'" Miss Jessica Thompson, of State Normal School; "The Need and Place of Normal Work in the Sunday-school," Professor F. W. Blackmar, of the University of the Pacific; "Outline of Bible Study" and "Methods of Teaching," Miss Lucy M. Washburn, of the State Normal School; "Temperance in the Public Schools," by Mrs. M. T. McCall, Superintendent W. C. T. U. for Northern California.

It is expected that Mrs. C. T. Mills, of Mills' Seminary, and Miss M. E. B. Norton, of the State Normal School, will also deliver addresses.

On the evening of July 4th a musical concert will be given, and on each evening during the assembly.

The forenoons will be devoted to the lectures and other exercises in the hall at the grove. Each afternoon there will be excursions and out-door lectures along the beach or through the pine forests.

It is reported by the Secretary, Mrs. M. H. Field, of San Jose, that the California Branch has doubled its membership within the past year.

The exercises of the second graduating class will take place in the forenoon of Friday, July 11th.

PACIFIC COAST ITEMS.

Howell & Co., bankers of Eagle City, I. T., it is reported, have failed.

Fulton's warehouse and store at Fultonville, Or., was burned Sunday.

Eight railroads for commercial and logging purposes are now being built or extended in Humboldt county.

The drop-curtain of the new public hall in San Buenaventura will be made to pay for itself, being taken by merchants as an advertising sheet.

Two attempts to fire Eureka, Cal., were made Sunday morning. Several attempts have been made lately. There can be found no clue to the fiends.

By the overturning of a carriage near Santa Rosa, Sunday, C. H. Bane was fatally, and E. B. Jones badly injured. Both are residents of San Francisco.

The Cloverdale *Reveille* says that the San Francisco and Clear Lake Railroad Company has just completed the purchase of upward of 5,000 tons of steel rails, sufficient for the entire road from Napa to Clear Lake.

The Portland (Or.) *Standard* is being sued for $25,000 damages for defamation of character. It insinuated that L. Feldman & Co.'s willowware factory had been destroyed by fire in order to obtain the insurance.

A hen belonging to Mrs. Bawden, says the Greenville (Plumas county) *Bulletin*, was sitting on a lot of eggs in an out-building, the place caught fire and was in flames several times, but she stuck to her eggs through it all and came out all right.

The County Treasurer of Kern county has been ordered by the Court to convert the mutilated coin found in the Tehachipi wreck, amounting to $836 10, into United States currency, and pay the proceeds thereof into the State Treasury as an escheat.

At Fort Verde, A. T., last week, a thoroughbred bulldog was matched against a young mountain lion. The battle was a very fierce one, lasting about fifteen minutes, resulting in a victory for the dog; but the canine did not survive long, dying from wounds received during the fight in about half an hour.

Ida May Wildes, a young lady of 21 years of age, residing temporarily at the house of F. N. Wand, 1513 Ninth street, West Oakland, died Sunday evening of an overdose of laudanum, which, it is believed, she took with intent to commit suicide. She had lived for a short time in Oakland, and her suicide is unexplained.

The Austin (Nev.) *Reveille* was rejoicing over the unusual event of a mule giving birth to a colt a few days ago, and now it laments the death of the curiosity. The owner of the animal took great care of it, but the mule was not qualified to perform the functions of a mother—probably gave no milk—and the colt died last Monday.

"It is not generally known among farmers," said a Stockton vegetable dealer, "but corn husks bring a much higher price than corn itself. The husks should be kept whole, the leaves being merely bent down instead of torn off in taking out the ear. They find a ready sale in every large city. The retail price now is seven cents a pound. Husks have been as high as twenty-five cents per dozen in this city. They are used in making tomales."

Distribution of Disinfectants.

The practice of obtaining disinfectants for private drains from the public authorities is gaining ground rapidly throughout the metropolis. Any one who is not obviously a wealthy person can call or send to the office of the local sanitary inspector and obtain gratuitously disinfectants to throw down the drains. Sometimes objections may be raised, but, as a rule, the matter is promptly settled by giving the applicant a small packet of inexpensive disinfecting powder, or a little carbolic acid. This, of course, is better than doing absolutely nothing; and, even in cases where the applicants can afford to pay, it is preferable to give the disinfectants than run the risk of the nuisance remaining unabated. But we maintain that this is altogether insufficient. No drain, in proper working order, ought to give rise to any nuisance whatever. Excepting cases of temporary stoppage, disinfectants are, at best, but of momentary service. If a drain leaks, or is otherwise defective, the danger of sewer gas poisoning, though always present, is not always manifest. Bad smells arise but occasionally, then only the household take alarm, disinfectants are procured, and the nuisance is apparently at once removed. As a matter of fact, the only result is to engender a sense of false security and to mask the danger for a few days instead of removing it altogether. We would therefore suggest that, though disinfectants ought in no case to be refused, their distribution should at once be followed by a domiciliary visit. The demand for disinfectants might serve to indicate where domiciliary visits should be paid. By this simple means innumerable cases of defective drainage would be discovered, especially in middle-class houses. Such activity might require additions to the sanitary staff; but for so good a purpose no objection need be raised to the extra expense. As matters now stand, however, it is a question whether the indiscriminate distribution of disinfectants, without subsequent inquiry, does not do more harm than good. But for the facilities of obtaining these disinfectants, there are many cases in which the house drains would be dug up, repaired and properly relaid.—[London Lancet.

"Why, Mr. Jenkins, I thought you were in the hospital," ejaculated a pretty Washington girl to her caller last night. "In the hospital?" he queried, with genuine State Department inflection. "What made you think that?" "Why, papa said at breakfast this morning that he never saw a man shoot off his mouth like you did yesterday."—[Washington Hatchet.

In complimenting the young ladies on their rosy cheeks, don't ask where they bought it.

DAILY RECORD-UNION

Entered at the Post Office at Sacramento as second class matter

PUBLISHED BY THE
SACRAMENTO PUBLISHING COMPANY.

Publication Office, Third st., bet. J and K.

THE DAILY RECORD-UNION

Is published every day of the week, Sundays excepted. Double-sheet on Saturdays.

For one year ... $6 00
For six months ... 3 50
For three months ... 2 00

Subscribers served by Carriers at FIFTEEN CENTS per week. In all interior cities and towns the paper can be had of the principal Periodical Dealers, Newsmen and agents.

THE WEEKLY UNION

Is the cheapest and most desirable Home, News and Literary Journal published on the Pacific coast.
Terms, One Year ... $2 00

THURSDAY ... MAY 22, 1884

SAN FRANCISCO AGENCY.

The office of the RECORD-UNION in San Francisco is at No. 8 New Montgomery street—Palace Hotel, opposite the Grand. The paper can be obtained at all the principal news-stands.

WILLIAM CAMERON,
Special Advertising and Subscription Agent.

THIS MORNING'S NEWS.

In New York yesterday Government bonds were quoted at 120½ for 4s of 1907, 112½ for 4½s; sterling, $4 85@4 87; 99 for 3s, 100 for 5s; silver bars, 111.

Silver in London, 50 15-16d; consols, 101¾d; 5 per cent. United States bonds, extended, 105; 4s, 123; 4½s, 113½.

In San Francisco Mexican dollars are quoted at 89@89½ cents.

Mining stocks were weak in San Francisco yesterday morning. Compared with the sales Tuesday, there was a decline of 5c. to 25c. in nearly all of the Comstock descriptions. California dropped from 20c. to 10c. There was a spurt in Bodie, raising the price to $3 45 from $2 95.

The New Hampshire Democratic State Convention met in Concord yesterday.

A Convention of Protectionists assembled yesterday in Chicago.

The Pennsylvania Bank, of Pittsburg, closed its doors yesterday.

The widow of Commander De Long is to be granted a pension of $50 a month.

Dr. Singleton B. Hubbell killed himself Monday at Medford, Wis.

The statue of Martin Luther was unveiled in Washington yesterday.

Congress will probably adjourn by July 15th.

A three-round prize fight took place in Rochester, N. Y., yesterday, and both participants were arrested.

In a railroad collision yesterday, forty miles from Pittsburg, one man was killed and five others injured.

A suspension bridge fell at Portsmouth, Ohio, yesterday, causing the death of three children.

Mexican cavalry are scouring the country in search of train-wreckers.

Fire at Seattle, W. T.; loss, $5,000.

In Lincoln county, Nevada, Saturday, Jack Longstreet shot and killed Alexander Dry.

A National Convention of brewers is in session at Rochester, N. Y.

A half-breed Indian is to be hanged at Victoria, B. C., on the 31st inst., for murder.

Lieutenant-General Sir John Miller Adye, K. C. B., will command the expedition to Khartoum.

The expedition for the relief of Berber in autumn will be commanded by General Wolseley.

The Grand Lodge, A. O. U. W., for Utah, Wyoming, Nevada, Idaho and Montana, is in session at Salt Lake.

Continued damage is reported from floods in southern Utah.

Antelope Island, in Great Salt Lake, Utah, is to be converted into a health and pleasure resort.

General Grant has mortgaged his Washington and Philadelphia residences in favor of W. H. Vanderbilt.

The 500th anniversary of the death of John Wycliffe is being celebrated in London.

The English House of Commons yesterday rejected the bill amending the Irish Laborers' Act of 1883.

The anniversaries of the various Missionary Societies of the Baptist denomination began in Detroit yesterday.

The famous old war horse of General Custer died at Vincennes, Ind., yesterday.

A serious conflagration occurred last night at Kief, Russia.

France has doubled the duty on cattle and sheep.

A cyclone in Akyab, British Burmah, has caused immense damage.

THE LATE CONSPIRACY.

There have been political conspiracies which have startled nations, that have fallen short of overt rebellion. But, in the history of free and independent States, no bolder or worse political scheme is recorded than that recently made in this sovereign State to seize upon the tribunal known as the Railroad Commission. It does not as yet stand out in all the fullness of its viciousness, but as time passes and passions give way to reason and prejudices yield to justice, it will be recognized as in the forefront of villanous conspiracies, and will serve to mark a period in State history to which the people will point as a blot upon our political record that even the attrition of years will not efface. It was a conspiracy concocted for the sole purpose of coercing the transportation interests of the State, and of extorting money from and commanding the influence of transportation associations for selfish ends.

The influence of money in the political affairs of the country is justly regarded as dangerous and necessarily corrupting. Likewise is the influence of money in the political interests of railroad companies. Railroad men will not be found to take the contrary view. They, as well as other men, know that their interests are politically assailed with the hope of compelling the corporations to use money influences in self-protection. Indeed, this has been true of all associations handling aggregated capital—they are always, and always have been, assailed for the purposes named. But it is also true that the world has assumed that far more of political influence has been exerted by associated capital than the truth warrants. It has the stigma attached of buying purchasable men and controlling political cliques, because purchasable men and political cliques have given the occasion. In this State the Democrats, asserting that the railroad companies had no right to interfere with the politics of the country, absolutely undertook to coerce them to do so. They pretended to be anti-railroad, and yet they conceived a scheme whereby the railroad should drive the people into voting the Democratic ticket. Denying the right of the railroad companies to interfere with politics, they determined to put their interests at such risk as to make them the instruments of oppression. This was in all respects the most damnable scheme ever conceived. It is capable of demonstration in every particular as we have asserted. It was a conspiracy hatched in the interest of George Hearst, fostered and wet-nursed by Clarence Greathouse, and brought to development by the weakness of Governor Stoneman, who was made the tool of the scheme. We make these assertions, fully conscious of the gravity of their import, but knowing history will vindicate them as verity. Their elaboration and analysis may serve for further expression.

THE MEN WHO COMPLAIN.

An officer spent an entire day last week in Oakland in the effort to secure a panel of twenty-four men, from whom a jury of twelve could be drawn to serve in a criminal case. He was unsuccessful, and was compelled to devote a portion of a second day to the task. The incident serves to point a moral, but it does not adorn the tale. The unwillingness of citizens to do duty as such; to share the burdens as well as the privileges of government; the readiness with which they excuse themselves from duty, and the ease with which they avoid the obligations of good citizenship, lie at the root of the evil of non-enforcement of the criminal laws, and the escape of the guilty. It is probable that should a riot occur owing to a failure of justice in Oakland, the men who evaded that officer, or pleaded off the panel, will be in the forefront of indignant citizens to denounce the Courts and the law officers and the incompetents and rag-tag that are drafted to jury duty. The truth is, that such shames as the Cincinnati outbreak are to be laid directly at the door of the goody-goody class of citizens, who "don't bother about politics;" who "never attend a primary;" who are "too busy to visit the Courts;" who are too pure and good to "mingle among politicians" and help administer government. No man has a right to open his mouth against the triumph of criminality, the victories of the venal, the degradation of the Courts, the decadence of the jury system, the filth of politics, the corruption of officials, etc., who toasts his toes at home when he should serve his country, or gives his whole attention to business and leaves the vicious to run politics and pack juries.

USE FOR AN EDISON INVENTION.

It is announced that a company of German scientists, about to penetrate to the interior of Africa, will utilize the Edison phonograph during the excursion. The object is to bring back with them a record of the various tongues spoken by the African tribes, in a form that will permit of their reproduction vocally, and consequently of their study. For this purpose a machine is being specially constructed for their use. From what we know of the phonograph in this country the scheme will be a failure, unless the Edison phonograph is greatly improved upon. If any lone African should happen in after years in Berlin, and hear his language ground out from Edison's machine, he will be less loyal to his tribal tongue than such a savage should be if he does not smash the mangler of human speech promptly. As a toy the phonograph has a use—that of satisfying curiosity. Probably it has in it suggestion of possibilies of usefulness. But as it is, it is a failure. And by the way, it is to be noted that comparatively few of Mr. Edison's "great inventions" fill the promise of their birth. It is charged that he is by no means original, also, and that at best he is but a copyist and an "improver" upon the product of other men's genius. His quadruplex telegraphic instrument is boldly assailed as but the duplication in double form of a prior invention; that his incandescent electric light is not even novel, so far as he is concerned; that his electrical railway involves nothing that is an advance upon former appliances. It must be confessed that his greater "inventions" do not come into use as was anticipated; that his more useful "discoveries" are after all not new, and that his performance has by no means kept pace with his promise. It may be that the world misjudges him, but it is certainly true that it has reason to express its disappointment.

JEFF. DAVIS.

Jefferson Davis, late President of the Confederate States of America, has written a letter to the Committee of Management of the July military encampment of the Georgia State troops, in which he gives new evidence of the fact that at least one rebel remains unreconstructed. For instance, he speaks of "the war for State sovereignty," and the sons of those who so nobly fought for "the cause," and adds: "Borne down by overwhelming numbers, Southern resistance to wrong and usurpation proved unavailing, but believing, as I did and do, that the cause was just, that we were but asserting the eternal truths on which our fathers founded American independence, and which, sooner or later, I hope and believe the American people will reassert, I cannot admit that ours was a lost cause." There is one virtue in such effrontery—with the approach of summer cool things are timely. If Mr. Davis was half as wise as he is proclaimed to be he would have enough of modesty to restrain him from making such silly expressions. He hopes, he says, that it may not be necessary to vindicate the cause "by a second resort to arms," but, etc. Mr. Davis lives to some purpose after all. He "bobs up serenely" just in time to recall to the memory of the people the terrible struggle in which he and his doctrines went down, and the integrity of the Union was preserved by the firmness, bravery and wisdom of a Republican President, and the advisability of keeping Republicans in the Presidential chair until all who applaud the utterances of the rebel chieftain are beyond the possibility of doing harm on earth.

CANADA'S DECADENCE.

A strong effort is being made in Canada to secure the passage of a law legalizing lotteries. It is significant of a decadence of the moral sentiment of a people when such a proposition is even tolerated. If Canada sets up such a law it will be said that most of her people are at heart gamblers. Lottery dealing is the worst known form of gaming; the one game in which the bettor cannot witness the dealing by the banker; the one game into which men being drawn it is almost impossible to win them away. The secresy with which lottery gaming may be prosecuted makes it all the more demoralizing. To legalize a system that debauches youth, involves age and contaminates all, is to deliberately give over a people to a vice almost immeasurable in its damnable effects.

AN AMENDMENT NEEDED.

If the Constitution permitted, as it should be amended to do, the President to veto items of an appropriation bill, we should hear nothing of the trouble the river and harbor bill always makes. There is asked under it this year $13,000,000. Of this amount probably $5,000,000 or $6,000,000 should be vetoed, and would be if the Federal Executive had the authority. The whole trouble about the bill each year arises out of the fact that Congressmen clap "riders" upon it. These "riders" represent personal interests—that is to say, the capital small Congressmen expect to make at home by securing Government expenditure of large sums for trout streams and duck pounds, dry runs and tail races.

SUPPOSE the Chinese Government should be irritated by our restriction law, Mr. Frelinghuysen, what of it? Who make the laws of this country? With reference to whose benefit are they made? Are we to refrain from legislation demanded by the people because the Emperor of the Chinese might not like it?

HOME HAPPENINGS.

[SPECIAL DISPATCHES TO THE RECORD-UNION.]

United States Senate.

WASHINGTON, May 21st.—A number of petitions were presented and referred, protesting against any Governmental assumption of the telegraph service.

Harrison presented a counter petition, setting forth that the Western Union Company's employes are engaged in getting signatures to petitions in opposition to a postal telegraph.

The following bills were passed for the erection of public buildings: At Vicksburg, $100,000; Chattanooga, $100,000; Opelousas, La., $50,000; Portland, Or., $250,000; Sacramento, $100,000; Dayton, O., $150,000; Springfield, O., $100,000. The above sums include the cost of sites and buildings.

The Utah bill was laid aside, and a bill establishing a Bureau of Labor Statistics was taken up.

Pending action, unanimous consent was obtained to put a number of bills for bridges up on passage, and they passed, including one authorizing the Bellingham Bay Railway and Navigation Company to build bridges in the Territory of Washton.

After an executive session, the Senate adjourned.

House of Representatives.

WASHINGTON, May 21st.—The House today resumed consideration of the Indiana contested election case of English vs. Peelle.

Blackburn supported the claims of the contestee.

After considerable debate Peelle addressed the House in his own behalf, and English's claims were advocated by Hurd, Springer, Henley and Converse of Ohio.

Hart then offered as a substitute for the majority resolution, the resolution of the minority confirming the right of Peelle to a seat.

During the progress of the vote there was a great deal of interest manifested. English sat at his desk in the last row and kept tally, and looking over his shoulder stood his father and a number of members watching each vote intently.

At the conclusion, when it was evident that the resolution was agreed to, Springer, who had voted in the negative, changed his vote to the affirmative, for the purpose of moving a reconsideration.

The vote was then announced—yeas 121, nays 117.

The following Democrats voted with the Republicans in the affirmative: Aiken, Beach, Boyle, Budd, Connolly, Dargan, Finlay, Greenleaf, Hardeman, Herbert, Hewett of Alabama, Hunt, Jones of Wisconsin, Love, Miller, Morgan, Neese, Peel of Arkansas, Potter, Stevens, Sumner of California, Throckmorton, Tellman, Turner of Georgia, Woodward, Worthington and Yaple.

Springer immediately moved a reconsideration, and Hart moved to lay that motion on the table, pending which Converse moved to adjourn.

The motion was carried—yeas 119, nays 118—amid applause on the Democratic side.

General Grant's Residences Mortgaged.

WASHINGTON, May 21st.—General Grant has placed a mortgage on his property in this city in favor of W. H. Vanderbilt, to partially secure the latter in $150,000 loaned the General in New York. The instrument bears the date of May 17th.

PHILADELPHIA, May 21st.—The Recorder of Deeds received yesterday for record a mortgage conveying from Ulysses S. Grant to William H. Vanderbilt the property at 2009 Chestnut street, now standing in Grant's name. The mortgage is dated New York, May 17th, to secure in part the payment of a debt of $150,000 which the General owes to the millionaire, and shows that he does not intend to avail himself of Vanderbilt's offer not to trouble himself about the payment. The property is a private house, the gift of citizens of Philadelphia to General Grant, and is valued at about $30,000.

Finances in New York.

WALL STREET, May 21st—11 A. M.—Stocks opened irregular and advanced ⅛ to 1 before the first call, but became weaker and declined ¼ to 4. Jersey Central, Lackawanna and Central are weaker. Jersey Central sold down to 65¼, Reading 23½, Lackawanna 104.

J. L. Brownell & Co. have failed. Brownell & Co. consists of J. L. Brownell, H. M. Walker and L. W. Murray. The firm was formerly Brownell & Walker. Shrinkage in values caused the failure. Liabilities light.

Everything is quiet at Sage's office. He is receiving notifications of stock to be put at New York to-morrow.

NEW YORK, May 21st.—The *Post* says: There was more excitement in Wall street this morning than on any day since the panic. The market opened weak and feverish, and prices of all securities were rapidly forced down. A number of commission houses to-day refused to sell or buy stocks on margins.

Industrial Congress.

CHICAGO, May 21st.—Representatives are in attendance upon the Industrial Congress which began its session here this forenoon. The attendance is light, only forty-two delegates being present. T. D. Curtis, of Syracuse, N. Y., was elected temporary Chairman. In taking the chair he delivered an address in strong advocacy of protection, as opposed to free trade, and declared the salvation of American industry rested on their making a common fight against the advocates of free trade, irrespective of political party lines. The majority of the delegates present represent the beet sugar, sorghum, jute, flax and salt industries, and will urge upon the National Republican and Democratic Conventions the necessity of protection laws to prevent their destruction.

L. Bush, of Louisiana, was elected permanent Chairman. A Committee on Resolutions was appointed.

Adjourned till 2 P. M.

The Louisville Races.

LOUISVILLE, May 21st.—The first race today was for the Fairview stakes, for two-year-old fillies, three-quarters of a mile. In the stretch, Tabitha (the favorite) went to the front, and won easily by three lengths, Impromter second, Vallua third. Time, 1:17½. The race for the Tobacco stakes, for two-year-olds that have not won a race prior to January 1, 1884, mile heats, Mark Daly won in straights. Time, 1:46½—1:46. West and Madison were distanced in the second heat. The race for the Club purse, five furlongs, was won by Princess, Grace second, Premium third. Time, 1:01. Lady Hobson ran away and did not start. The steeplechase handicap, mile and a half, Major Pickett won, Carter Harrison second, Ohio Boy third. Time, 3:27.

A Lost Lord Found.

NEW YORK, May 21st.—The papers publish accounts of the discovery of the lost Lord Drummond, heir to the Earldom of Perth and Milford, and a kinsman of Queen Victoria, who has been found in a Broadway clothing house working as a porter. He came to America with his governess twelve years ago, was married on his arrival, and has since struggled along in poverty and distress, his father having renounced him. He goes by the name of Geo. Johnson, and evinces much more aptitude for physical than mental labor. The peerage of which he is the next heir antedates the discovery of America. It is stated that a reconciliation of Lord Drummond with his family will be effected.

A Long Tramp.

NEW YORK, May 21st.—Ralph Beaumont, of Elmira, President of the Knights of Labor, will make a tour of the continent on foot, from Maine to California. He will start from Bangor, July 3d, and expects to make upwards of twenty miles a day, delivering lectures every night at some town en route on the labor and anti-monopoly questions. He will advocate the claims of Butler by the support of independent voters as a Presidential candidate. Mr. Beaumont expects to reach California before the close of the campaign.

The Men who Attacked Paymaster Whipple.

GLENDIVE (M. T.), May 21st.—Five men were found by Sheriff Taylor to-day who "stood him off" with rifles when he attempted to arrest them for the attack upon Paymaster Whipple and for the murder of Sergeant Conrad. Major Bell, with a troop of cavalry, is on their trail. Alexander McCannon, a horse dealer, has been arrested as an accomplice.

New Hampshire Democratic State Convention.

CONCORD, May 21st.—The State Democratic Convention, Chairman H. W. Parker, denounced protection, and said a tariff for revenue only would be the issue of the campaign. The resolutions declare against all laws tending to the centralization of power, wealth and political influence; demand a reduction of the war tariff; commend the Democratic majority of the House for recent efforts for tariff reform; that there shall be no cessation of efforts until the internal revenue system is re-established on an honest basis; call for a thorough reform of the tariff, financial and administrative affairs; arraign the Republican party as false to the interests of the people; assert a condemnation of the great crime of 1876, "a wrong we propose to right and make impossible hereafter." Frank Jones, H. O. Kent, F. A. McKean and A. Sulloway were chosen delegates at large. No instructions were given, but as the unanimous sentiment of the Convention favored the "old ticket," they will support it at the National Convention. The Convention then adjourned.

[SECOND DISPATCH.]

CONCORD, May 21st.—The Democrats chose district delegates to the National Convention who are all in favor of the old ticket, but uninstructed.

The Methodist Conference.

PHILADELPHIA, May 21st.—At the Methodist Conference this morning the question of sending a missionary Bishop to Africa was taken up. After discussion, it was agreed to send a Bishop to Africa, and nominations for the place were declared in order. The greatest confusion prevailed. The Secretary announced the following to be voted for: Rev. Joshua E. Wilson, of South Carolina; Rev. L. M. Vernon, Rev. C. O. Fisher, of Savannah; Rev. E. W. S. Peck, of Washington; Rev. Wm. Taylor, of India; Rev. Marshall W. Taylor, of Lexington. The latter withdrew his name, also Peck's. The Conference adjourned until this afternoon, when the candidates will be voted for.

THE COLOR LINE.

PHILADELPHIA, May 21st.—In the afternoon session of the Methodist Episcopal Conference, the question of the future policy of the Church toward the social prejudices in the South, which in some cases excludes colored people from church membership and school attendance with the whites, was discussed. The Committee on State of the Church presented two reports. The majority report declared that no person should be excluded from worship in any church, nor from attendance upon any school, on account of race, color or previous condition of servitude. The minority report declared that color is no bar to any right or privilege of membership or office in the church, but "recognized the propriety of such administration as will secure the largest concessions to personal preferences, involving merely social relations," and concluded that "therefore, there was no need for action upon this subject." After a long discussion, the previous question was ordered, and the majority report adopted.

BISHOP ELECTED.

PHILADELPHIA, May 21st.—The Methodist Conference elected to the African Bishopric William Taylor, of the South India Conference. Dr. B. F. Crary was elected editor of the *California Christian Advocate*. The Conference then adjourned.

Presbyterian General Assembly.

SARATOGA (N. Y.), May 21st.—In the Presbyterian General Assembly to-day the forty-sixth annual report of the Board of Publication was submitted. The total issues during the year were 1,789,500; aggregate publications, 15,195,566; receipts, $308,397; expenditures, $285,286; balance in treasury, $21,176. During the year the Board called for $75,000 for the missionary fund for the ensuing year. Rev. Dr. Alexander submitted a report of the standing committee on Board of Publication. A minority report was also submitted. Pending discussion, the Assembly adjourned till to-morrow.

Baptist Missionary Anniversaries.

DETROIT, May 21st.—The anniversary of the various missionary Societies of the Baptist denomination began this afternoon in this city. The annual meeting of four of the Societies, whose constituency are largely in the Northern States, occur here this week. The first Society to hold its meeting was the American Baptist Publication Society. Edward Goodman, of Chicago, presided. The report of the Board showed that the past year had been the most prosperous in the history of the Society. The receipts from all sources have been $582,957 56, of which $131,881 94 was for the missionary department. This was an increase of over $60,000. One hundred and eighty-three missionaries and secretaries have been employed, and 156,358 Bibles and Testaments have been given away, and 597 new schools organized. At the afternoon session Rev. Mr. Carter created a sensation by saying in his address that the popularity of the Society could be seen by the remark of a certain Sunday-school teacher, who informed his scholars that the American Society was the author of the Book of Acts.

More Rain in Texas.

GALVESTON, May 21st.—The *News* specials from Tyler, Marlin, Navarota, Crooked, Waverly and other points in Northeastern Texas, report another very heavy rainfall to-day, continuing to-night. This makes the fourth unusually heavy rainfall in that section since the 1st of May. Immense tracts of country are flooded. Such tremendous rains have not been known in Texas for many years. Great damage to crops has already resulted. In some sections the crops had been planted twice, and must now be planted again. At Weatherford the rainfall during the past twenty-four hours was over eight inches; at Caroicana, five inches; at Dallas, Palestine, Tyler and other points, four inches.

Damaging Cyclones.

GALVESTON, May 21st.—Information is received that a cyclone, 200 yards wide, passed between Fairfield and Stewartsville yesterday noon. The forest was uprooted in its pathway. The farmers are now out ascertaining the extent of the damage by following the track of the tornado. Specials from Hempstead report that a tornado passed through that county this morning near Howith's station, sweeping everything before it. A child six weeks old was blown sixty yards, and was unhurt. A house containing five negroes was blown down, and all escaped except one child, which was killed.

Court-house and Contents Burned.

SHAWNEETOWN (Ill.), May 21st.—News is just received from Elizabethtown that the Hardin County Court-house, with all the records, was consumed by an incendiary fire Monday morning. There has been a vendetta in progress in that county for several years, and numerous killings have resulted. Finally the law-abiding people took hold of the matter, and caused indictments to be found against a large number of these turbulent characters. It is the general belief that the Court-house was fired for the purpose of destroying the records of the indictment, in order to embarrass the proceedings against them.

General Custer's Old War Horse Dead.

VINCENNES (Ind.), May 21st.—The famous old horse ridden by General Custer in his Indian campaigns died here last night. He was the property of Dr. W. F. Carver, the marksman.

Glove Fight Arranged.

NEW YORK, May 21st.—A glove fight for $500 a side has been arranged between Charles Lange, heavy-weight champion of Ohio, and Captain James Daly, of this city.

New York Democrats.

ALBANY, May 21st.—The Democratic State Convention will meet in Saratoga June 18th.

"The Jap" to Wrestle Again.

NEW YORK, May 21st.—Articles of agreement have been signed between Duncan C. Ross, of Cleveland, and Matsada Sorakichi, the Japanese champion. Ross is to get $500 if he can win three out of five falls. The match takes place June 2d in this city.

Adverse to Swaim.

WASHINGTON, May 21st.—It is understood that the findings of the Court are adverse to General Swaim.

PASSENGER LISTS.

OGDEN (Utah), May 21st.—The following passengers passed Ogden to-day, to arrive in Sacramento May 23d: C. A. Low, wife, two daughters and maid, New York; John P. Irish, Oakland; C. F. Wilkins, G. Draper and wife, S. P. Aucker, Jr., Chicago; B. K. Hall and wife, Vermont; Robert H. Lindsey, Oregon; George W. White, San Francisco. No evening connections.

HE CLINCHED THE SALE.—A Chicago paper tells the following at the expense of the ladies of that city: "When the opera came to Chicago," said the head of a large dry-goods house, "I noticed there were two or three expensive lace shawls sent home on approbation and returned the morning after the performance. This set me thinking, and when Mrs. B. came in the day of an opera night and asked to have one of the most expensive wraps sent home to look at, I just slipped out to old Swags, the ticket speculator, and bought seats immediately behind those of Mr. and Mrs. B. When I came in, a little late, there was Mrs. B. seated in front of me with the elegant lace wrap sent home in the morning over her shoulders. When she turned I greeted her politely, and said I was delighted the wrap had suited her. She looked rather unhappy during the performance, but the shawl was not returned to the store, and I charged my opera ticket to expense account."

In France there are now 4,575 miles of navigable rivers and 2,900 miles of canals, while in 1852 there were only 4,190 miles of river navigable and 2,440 miles of canal.

PACIFIC SLOPE.

[SPECIAL DISPATCHES TO THE RECORD-UNION.]

CALIFORNIA.

Independent Order of Chosen Friends.

SAN FRANCISCO, May 21st.—At this morning's session of the Grand Council of the Independent Order of Chosen Friends, the Committee on Laws and Supervision reported in favor of making the Finance Committee of the Grand Council members of the body, with voice and vote. The report was adopted.

The following were appointed Representatives: M. B. Ivory, I. H. Arom, A. L. Ott, N. Rosenberg and M. Cohn. A recess was then taken.

San Francisco Money Market.

SAN FRANCISCO, May 21st.—The feature of the local money market for the past week has been the demand for New York exchange, especially telegraphic transfers, sales of which have been made at rapidly-advancing rates, say 50c, 75c, $1 and $1 25 per $100. The bankers declined to sell large amounts even at these rates, not wishing to embarrass Eastern correspondents in the present financial stringency. Sales of these transfers were made yesterday at $1, but only in limited amounts. The market to-day is irregular, though the nominal quotation is $1 for telegraphic transfers on New York and 25@30c for sight drafts. The supply of documentary exchange on London is small. Bankers are buying such exchange at 49⅝@49¾d, and are drawing their own bills at 48⅞@48¾d. Refined silver is dull at 14@15 per cent. discount and Mexican dollars are nominal at 89@89½c apiece. There is a good local demand for money at 5@6 on call, 6@7 on city real estate and 7@9 for regular commercial paper and over-drafts. The general rate for commercial loans is 8. A private banker has loaned as high as 8@9 on city real estate the past week.

End of the Painters' Strike—A Sacramento Graduate.

SAN FRANCISCO, May 21st.—The painters held a meeting to-night and adjourned sine die, in consideration of the end of the strike. The understanding is that hereafter the bosses will treat with the Knights of Labor when arbitration is necessary.

Among the graduates of St. Mathew's Hall at San Mateo to-day was Captain J. L. Steffens, of Sacramento.

Commencement Exercises.

SAN MATEO, May 21st.—The commencement exercises of the Easter term of St. Matthew's Hall—the nineteenth in the history of this suburban school—are in progress to-day. A special train brought a number of visitors from San Francisco, and many came also from different parts of the State. Literary and musical exercises were held in the morning at the Congregational Church. Diplomas were awarded to the following pupils: J. H. Boomer, E. C. Brewer, William B. Lawrence, George E. Perkins, T. W. Segourney, J. L. Steffens and James H. Ravekes. Prizes were awarded to pupils most proficient in elocution and drawing. After an intermission and luncheon, a competitive drill of cadets was held on the ground, when the battalion was reviewed by Lieutenant-Colonel Ranlett, Fifth Infantry, Colonel F. H. Powers, of the University Cadets, and Major Verbeck, military instructor.

Store Burglarized.

SANTA ROSA, May 21st.—Moral Brothers' store was burglarized last night, and robbed of cheap jewelry and clothing to the amount of about $500. The burglars were evidently not professionals.

Fiftieth Day of the Colton Trial.

SANTA ROSA, May 21st.—The fiftieth day of the Colton case was opened to-day by McAllister offering the proposed amendments to the answer of defendants. The order to show cause and the amendments and affidavits of Charles Crocker and E.W. Hopkins were filed.

Stockton Democrats.

STOCKTON, May 21st.—The Democratic ward meetings this evening to select delegates to be voted for at the primaries to-morrow were very slimly attended.

NEVADA.

Fatal Shooting Affray.

EUREKA, May 21st.—News was received here last night of a fatal shooting affray at the Muddy, Lincoln county, Saturday. Two months ago Alexander Dry and Jack Longstreet had a difficulty over a horse. On the day of the shooting both men met at St. Thomas, and appeared to be good friends. Longstreet, some time after their departure, returned to St. Thomas and said that when he reached the Muddy, close to the Maopa reservation, Dry covered him with a gun, and he (Longstreet), to protect his own life, killed Dry. Justice Megarrigle held an examination and discharged Longstreet. Dry was the owner of a horse ranch on the Muddy, and some time ago killed a man named Haney. The Muddy is 75 miles southwest of Pioche.

UTAH.

Grand Lodge, A. O. U. W.—Damaging Floods—Island Sold.

SALT LAKE, May 21st.—The first session of the Grand Lodge, A. O. U. W., for the district composed of Utah, Wyoming, Nevada, Idaho and Montana, to-day elected the following officers: J. W. Kinsley, Grand Master Workman; W. M. Bullard, of Montana, Grand Foreman; J. C. Harlan, of Nevada, Grand Overseer; D. Thorburn, of Utah, Grand Recorder; James Sullivan, of Montana, Grand Receiver; F. H. Jones, of Wyoming, Grand Guide; George L. Harding, of Utah, Grand Trustee; W. A. Mensch, of Idaho, Grand Watchman; Representatives to Supreme Lodge, P. G. M., J. W. McKinsley, of Utah; E. N. Robinson, S. W. Chubbuck, of Nevada. The jurisdiction embraces sixty-six lodges, having 2,200 members, although organized four years only. It was made a separate beneficiary jurisdiction August 15, 1883, since which time it has paid in death losses, $2,400. All the lodges were represented in the Grand Lodge.

Floods cause delays to trains on the railways. The Provo wagon bridge has been washed out, cutting off communication with southern Utah till the water subsides.

Fred. H. Meyers and John E. Dooley have purchased Antelope Island, Great Salt Lake, to make a fine stock ranch and a health and pleasure resort.

OREGON.

Found Murdered—Dropped Dead—Rising Rivers.

PORTLAND, May 21st.—James Nelson, a soldier, belonging to the Twenty-first Infantry, was found dead yesterday morning near Eagle City, Idaho, with his skull crushed by a sand-bag. Nelson had been paid off the day before, and the murder is supposed to have been committed from motives of cupidity. No clue to the murderers exists.

Patrick Donnelly, aged 45 years, dropped dead this evening on board a ship now in port. He was a longshoreman by occupation, and had lived here a number of years. His death was caused by apoplexy.

The extreme warm weather here is causing the Willamette and Columbia rivers to rise quite rapidly. Should the hot weather continue, very high water is anticipated this season.

"The Chinese Must Go"—Shooting Affair—Stage Robber Captured.

PORTLAND, May 21st.—The miners at the Sewauk mining district, Washington Territory, have held a mass meeting and notified all Chinese that they must leave the diggings at once. It is not known yet what the Chinamen will do. There are a large number of Celestials in the district, and should they refuse to go trouble is anticipated.

To-day, H. G. Jones, an old farmer living near the town of Champoeg, Or., was shot and dangerously wounded by Robert Osborne. The parties had a lawsuit over the possession of a certain piece of land, and the trouble culminated in a quarrel and the shooting. Jones is not expected to live. Osborne is in custody.

Augustus Harroll, the other stage robber, who, with Stanley, stopped the stage near Meacham a few days ago, has just been captured on Indian creek and brought down to Baker City. Stanley, Harroll's pal, has confessed the crime and has been sentenced to the Penitentiary for five years.

Murdered by Indians.

PORTLAND, May 21st.—A report has reached here that the Indians near Lake Chelon, W. T., have murdered a white man named Dick Thompson. The cause of the trouble is unknown. No arrests have been made yet.

WASHINGTON TERRITORY.

An Extensive Conflagration Averted.

SEATTLE, May 21st.—What might have proved a serious fire broke out this morning in the warehouse of Schwabacher Bros. & Co., on the wharf, in the rear of their store. The structure, with its contents, consisting of a large quantity of kerosene, dogfish and other oils, and a large quantity of lime and cement, was destroyed. The loss is about $5,000. The firemen did splendid service, averting an extensive conflagration.

BRITISH COLUMBIA.

Movement Against Gambling—Indian to be Hanged.

VICTORIA, May 21st.—A public meeting will be held to-morrow at the City Hall, to take steps to suppress gambling.

A death warrant, signed by the Governor-General at Ottawa, has just been received for the execution of the half-breed who murdered an old Indian at Cowichan, to be hanged on the 31st. The condemned man is resigned to his fate.

FOREIGN NEWS.

The Expedition to Khartoum.

LONDON, May 21st.—Lieutenant-General Sir John Miller Adye, K. C. B., will command the expedition to Khartoum.

The Naval Expedition.

CAIRO, May 21st.—The naval expedition starts immediately for Assouan.

Wolseley to Command in the Autumn.

LONDON, May 21st.—The *Pall Mall Gazette* says Wolseley will command the expedition in the autumn, which will land at Tokar and march to Berber. A military railway will be built across the desert in June.

House of Commons.

LONDON, May 21st.—In the House of Commons to-day the bill amending the Irish Laborers' Act of 1883 was rejected—138 to 75. Parnell complained of the opposition offered by Trevelyan, Chief Secretary for Ireland. He said the Government must not find fault if it meets with retaliation. "Does the Government," he asked, "mean to wait until the laborers burn the houses over the heads of dissenting landlords? The laborers have been patient, but it is intolerable that they should continue to live upon mud floors until a Commission has investigated their grievances."

Anniversary Celebration.

LONDON, May 21st.—The festival in celebration of the 500th anniversary of the death of John Wycliffe, earliest English reformer and translator of the Bible, begun to-day at St. Andrew's Church, Blackfriars.

Serious Conflagration.

KIEF (Russia), May 21st.—A serious fire is raging here and many houses have been burned.

Duty Doubled.

PARIS, May 21st.—The duty on cattle and sheep has been doubled.

Terrific Cyclone.

LONDON, May 21st.—A terrific cyclone has occurred in Akyab, British Burmah, and immense damage is reported.

Earthquake in Asia Minor.

LONDON, May 21st.—A severe shock of earthquake was felt to day throughout the peninsula of Cyzicuo, Asia Minor. Several villages were damaged, many houses destroyed and twenty persons killed.

Fire in Scotland.

MILNES, May 21st.—The wool yards at Aberdeen were burned to-day. The loss is £50,000.

COUGHS AND COLDS.—Those who are suffering from coughs, colds, sore throat, etc., should try Brown's Bronchial Troches. Sold only in boxes.

NEW ADVERTISEMENTS.

St. Paul's Church.—The Services on ASCENSION DAY (To-day), will be at 10 A. M. and 7:30 P. M. CARROLL M. DAVIS, Rector. m22-1t*

W. C. T. U.—The regular meeting of the W. C. T. U. will be held THIS (Thursday) AFTERNOON, at 2 o'clock, at the Y. M. C. A. Rooms. m22-1t*

Special Assembly of Sacramento Commandery, No. 2, Knights Templar, will be held at the Asylum, THIS (Thursday) EVENING, at 8 o'clock. Sojourning Sir Knights are courteously invited to attend. By order.
EDWARD LYON, E. C.
A. A. REDINGTON, Recorder. m22-1t*

"Martha Washington" Festival, Given by the Ladies of the First Baptist Church, Ninth street, on FRIDAY EVENING, May 23d. Programme will consist of: Instrumental Solo, by Miss Gertie Gerrish; Solo, Miss Nellie Wright; Recitation, Mr. W. A. Hunter; Instrumental Duet, by Mrs. Ed. Katzenstein and Miss Jennie Katzenstein; Solo, Miss Belle Hoagland; Recitation, Mrs. S. L. Risdon; Solo, Mr. O. H. P. Sheets; Vocal Duets, Misses Della Berra and Lulu Morrell; Solo, Mrs. Wessie Katzenstein. After which, Strawberries and Cake will be served by "Martha Washington" and her Attendants. Admission, 25 cents. m22-2t*

FOR SALE—"THE CASH GROCERY," 424 K street: a rare chance for a small investment; ill-health sole cause of sale. m22-1w*

A CARD
TO THE PUBLIC!

YOU ARE RESPECTFULLY INVITED TO attend the Eighth Annual Picnic and Open Air Ball of the British Society, to be held at East Park Grove, SATURDAY, May 24th. There will be games for old and young. Over Thirty Handsome and Valuable Prizes to be contested for, in addition to the Elegant Coupon Prize of a Silver Tea Set, every holder of a 50 cent ticket having an equal chance.

The grounds will be brilliantly illuminated at night, and Dancing until 12 o'clock P. M.

The Committee have spared no expense to make this THE Picnic of the Season.

m22-1t THE COMMITTEE.

THE "MARSH" TRUSS!

JUST PATENTED.—DIFFERENT from all others; easy to wear; every person fitted. Office: 421 J st. H. F. MARSH, Manager. Hours: 7 to 9 Evenings; Sunday, 8 to 12 A. M. m22-1p1m*

AND REMEDY FOR THE BLOOD.
Sold by all Druggists.
J. P. Sarsfield,
Manufacturer and Proprietor, 1914 N street.
ap18-nedtf

GRATEFUL—COMFORTING.
EPPS'S COCOA.
BREAKFAST.

"By a thorough knowledge of the natural laws which govern the operations of digestion and nutrition, and by a careful application of the fine properties of well-selected Cocoa, Mr. Epps has provided our breakfast tables with a delicately flavored beverage which may save us many heavy doctors' bills. It is by the judicious use of such articles of diet that a constitution may be gradually built up until strong enough to resist every tendency to disease. Hundreds of subtle maladies are floating around us ready to attack wherever there is a weak point. We may escape many a fatal shaft by keeping ourselves well fortified with pure blood and a properly nourished frame."—[Civil Service Gazette.

Made simply with boiling water or milk. Sold in half-pound tins by Grocers, labeled thus: JAMES EPPS & CO., Homeopathic Chemists, London, England.
San Francisco Depot: RICHARDS & HARRISON

$100,000 PAID

IN ENDOWMENTS TO DATE—THE UNIversal Benevolent Association of California. Incorporated August 8, 1881.

Home Office: 1038 Mission street, San Francisco.

Issue of Certificates of Endowment of One to Two Thousand Dollars, payable at Marriage, or at Maturity. Send for Circulars and Papers. Reliable Agents Wanted. ja16-2ptf

DR. G. L. SIMMONS,
No. 212 J Street, ... Sacramento.
OFFICE HOURS: 9 to 10, morning. 2 to 4, afternoon. 7 to 8, evening. jy20-2p1m

FOR SALE.
THOROUGHBRED JERSEY COWS
SPLENDID MILKERS. APPLY TO
W. E. BROWN,
No. 1711 N street, between Seventeenth and Eighteenth, Sacramento. ap22-2ptf

KNABE PIANOS,
John F. Cooper, Ag't
527 J street, Sacramento. m3-2p1m

STEINWAY & SONS' PIANOS.
A. HEYMAN SOLE AGENT, I street, bet. Sixth and Seventh, opposite Court-house. PIANOS TO LET. Pianos sold on installments. je9-2p1m

MARTIN KESTLER,
MANUFACTURER OF BUGGIES; FARM Express, Freight, Header and Quartz Wagons. Repairing, etc., done at short notice. 1010 to 1014 Ninth st., bet. J and K, Sacramento. ap17-4p1m

AMUSEMENTS, ETC.

SACRAMENTO TIVOLI.
ALEXANDER & RORABACK ... Proprietors.
MONDAY, MAY 19, 1884.
Positively Last Week of the Season!
THE PEARL OF SAVOY!
Miss Ethel Lynton ... as Chouchou
Miss Kittie Belmour ... as Marie
Mr. Ferdinand Urban ... as Pierrot
Mr. Reinau ... as Arthur
(First appearance), leading man last season in the German Company at the California Theater).
MATINEE SATURDAY.
Admission, 25c ... [fe11-1w] ... Children, 15c.

A RICH TREAT FOR SACRAMENTANS.

JOHN B. GOUGH, THE GREATEST AND most eloquent lecturer in the world, will lecture in the Sixth-Street M. E. Church May 31, 1884. Subject, "Lights and Shades of London Life." m8-1stdThSTu

TWENTY-FIFTH ANNUAL
TARGET SHOOTING AND PICNIC
OF THE
SACRAMENTO HUSSARS,
WILL BE HELD AT
RICHMOND GROVE,
ON SUNDAY, ... MAY 25, 1884.
There will be Two Fine Gate Prizes, and various other Prizes for Young and Old.
Admission, 25 cents Each. m21-4t

GRAND PICNIC AND EXCURSION!
TO BE GIVEN BY
Woodland Council, No. 24, O. C. F.,
At Coil's Grove, Near Woodland,
WEDNESDAY, ... MAY 28, 1884.
No pains will be spared to make this one of the Finest Picnics of the Season. m15-2w

Grand Excursion and Picnic
TO CHICO:
SUNDAY, ... MAY 25, 1884.
Given by the Chico Turners.

A SPECIAL TRAIN WILL LEAVE SACRAmento at 6:30 A. M. sharp; returning, leave Chico at 10 P. M. This will be a fine opportunity for business men and pleasure seekers to have a good time, and see the fairest valley in California. Tickets for sale at Houghton's Bookstore, E. N. Bush's, and Elias Steinman at the depot.

Those desirous of attending must procure their tickets by SATURDAY NOON, May 24th, as they cannot be purchased after that time. m12-3p2w

MUSIC, ETC.

FISCH & WATSON.—LADIES' AND GENtlemen's Class every TUESDAY EVENING, and Soiree every SATURDAY EVENING, at Jacobs Hall. First-class music on all occasions. m3-

LANDS
OF THE
Central Pacific Railroad
COMPANY.
MARYSVILLE LAND DISTRICT.

UNITED STATES PATENTS RECEIVED

Information to Purchasers, Applicants and Settlers.

United States Patent No. 37, dated April 30, 1884, to the Central Pacific Railroad Company, embraces lands described in the subjoined tabulated list.

A large proportion of these lands have been in the possession of applicants to purchase. Some have been sold anticipating the patent; others are now for sale to the applicants to purchase from the Railroad Company.

This publication is made chiefly for the information of applicants to purchase, and to answer many inquiries.

All the lands in this list not already graded will be reviewed at once by Dana Perkins, the Field Agent of the division wherein the lands described are situated.

Notice of office land trials to determine the prior rights of the purchasers will be issued at the earliest practical date; and the rights of those who have in good faith settled upon and improved the land applied for by them will be satisfactorily adjusted. The lands remaining unsold after this adjustment will be advertised for sale.

There will be no unnecessary delay in obtaining Patents for all the land applied for to which the Company may be entitled in the Sacramento Land District; and all reasonable encouragement will be extended to secure their earliest occupation and cultivation.

LIST OF LANDS
Embraced in Patent No. 37 United States to the Central Pacific Railroad Company.

PART OF SECTION.	No. of Sections	No. of Township North	No. of Range East	Acres
Lot 13 of N.W. ¼ of N.E. ¼; Lots 7, 8, 11 of S.E. ¼; Lot 5 of S W. ¼	25	11	3	120.82
Lots 1, 2, 6, 7, 10 of N. E. ¼; Lot 9 of N. W. ¼; N. ½ of S. E. ¼; Lot 11 of S. E. ¼; S. W. ¼ of S. E. ¼; N. ½ of S. W. ¼; Lot 12 of S. W. ¼	1	15	6	640.10
Lots 1, 2, 6 of N. E. ¼; Lots 8, 9 of N. W. ¼; S. W. ¼	3	"	"	442.41
E. ½; E. ½ of S. W. ¼; Lots 3 and 4 of S. W. ¼	9	"	"	493.81
All	11	"	"	640
W. ½ of N. W. ¼; W. ½ of S. W. ¼	13	"	"	160
All	15	"	"	640
All	23	"	"	640
N. ½; S. E. ¼; N. ½ of S. W. ¼	25	"	"	560
All	27	"	"	640
N. E. ¼ of N. W. ¼	29	"	"	40
N. ½ of N. E. ¼; N. E. ¼ of N. W. ¼, and Lot 1 of N. W. ¼	33	"	"	162.62
S. E. ¼ of N. E. ¼, and S. ½ of N. W. ¼	35	"	"	120
N. E. ¼ of S. E. ¼	33	16	"	40
N. E. ¼ of S. E. ¼, and W. ½ of S. E. ¼	11	17	7	120
Lots 1 and 2 of N.E. ¼; S. ½ of N. E. ¼; Lots 3 and 4 of N.W. ¼; S. ½ of N.W. ¼	3	"	8	321.76
S. ½ of S. ¼, and S. ½ of S. W. ¼	9	"	"	160
S. ½	11	"	"	320
All	13	"	"	640
N. ½; N. ½ of S.E. ¼; N. ½ of S.W. ¼	15	"	"	480
All	17	"	"	640
N.E. ¼; E. ½ of N. W. ¼; Lots 1 and 2 of N.W. ¼; S.E. ¼; Lot 6 of S.W. ¼; S.E. ¼ of S.W. ¼	19	"	"	565.82
Lots 2, 3 and 4 of S.E. ¼; N.W. ¼ of S.E. ¼; S. W. ¼	21	"	"	289.55
All	23	"	"	640
All	25	"	"	640
All	27	"	"	640
All	29	"	"	640
All Fraction	31	"	"	659.24
N. ½; N. ½ of S.W. ¼; S.W. ¼ of S.W. ¼; S.E. ¼	33	"	"	600
S.W. ¼; Lots 1, 2, 3, 4 of S.E. ¼	35	"	"	314.51
E. ½ of N.E. ¼	25	18	8	80
N.E. ¼; N. ½ of S.E. ¼; S.W. ¼ of S.E. ¼	33	"	"	280
All	35	"	"	640

m20-10t W. H. MILLS, Land Agent.

MATHUSHEK PIANOS!
GRAND, SQUARE AND UPRIGHT!

ARE THE BEST—OVER TWO Hundred and Fifty in use in Sacramento. The Uprights ahead of everything. Keep in tune at one-quarter the expense of any other piano. Beware of imitations and frauds offering them.

JOHN F. COOPER,
General Wholesale Agent for the Pacific Coast 527 J street. Also, cheap and medium-priced Pianos from $225 up. Old Pianos and Organs taken in exchange for new ones. Knabe, Haines and Geo. Woods Pianos.
Pianos to Rent. a12-2ptf

SUMMONS.—STATE OF CALIFORNIA, County of Sacramento, ss. In the Superior Court in and for said county. The People of the State of California to CAROLINE LOCH, Greeting. You are hereby notified that an action was commenced in the Superior Court of the county of Sacramento, State aforesaid, by filing a complaint in the Clerk's office of said Court, on the 9th day of APRIL, 1884, in which action LOUIS LOCH is plaintiff, and you are defendant. That the general nature of the action, as appears from said complaint, is as follows: To obtain a decree of said Court dissolving the bonds of matrimony now and heretofore existing between plaintiff and defendant, upon the alleged ground of desertion of plaintiff by defendant, all of which is more fully set forth in the complaint on file herein, reference to which is hereby made. And you are hereby directed to appear and answer said complaint within ten days from the service of this writ, exclusive of the day of service, if served on you in said county of Sacramento; and within thirty days, exclusive of the day of service, if served elsewhere; and you are further notified that unless you so appear and answer within the time above specified, the plaintiff will apply to the Court for the relief demanded in his complaint.

In testimony whereof, I, Chas M. Coglan, Clerk of the Court aforesaid, do hereunto set my hand and affix the seal of said Court, this 9th day of APRIL, 1884.

[SEAL.] CHAS. M. COGLAN, Clerk.
By W. B. HAMILTON, Deputy Clerk.
I. S. BROWN, Plaintiff's Attorney. ap10-2mTh

AUCTIONS.

SHERBURN & SMITH,
Auctioneers,
NO. 323 K ST., SACRAMENTO,
(NEAR THE POSTOFFCE.)

IN CONNECTION WITH OUR FULL LINE OF
FURNITURE
Crockery and Glassware,
We have, VERY CHEAP, a nice lot of
MAJOLICA PITCHERS,
CUSPADORES,
COMPORTS,
FLOWER POTS, Etc.

Also, Nickel-plated Cuspadores, Silver-plated R. B. Al Table and Teaspoons, Forks and Knives.

Also, Six Dozen Chromos, at $1 75 Each.

Also, a Fine Line of Tapestry, Three-ply and Extra Super Carpets (Cheap).

SHERBURN & SMITH.

REAL ESTATE, ETC.

CHEAP FRUIT
FARMS
FOR SALE
BY
Sweetser & Alsip
REAL ESTATE
AND
Insurance Agents,
No. 1015 Fourth Street, Sacramento.

For $3,000.—16 Acres, 10 Acres in Fruit and Vineyard (all bearing except 50 Trees); Half Acre in Blackberries, 3 Acres in Strawberries; Windmills for Irrigating; Small Dwelling, Barn, Chicken-house; 1 Horse and Wagon, Harness, Tools, Farming Implements, etc. Situated eight miles from Sacramento, Sacramento county. This is a splendid place, offered cheap. Needs to be seen to be appreciated.

ALSO

For $5,000—20 Acres; 300 Fruit Trees; 15 acres in Grapes; 30 acres in Strawberries; new Dwelling, 5 rooms, cost $1,200; new Stable; Chicken-house; Blacksmith Shop and Tools; Packing-house; 5 tons of Hay; Farming Implements, etc. Crop included, if sold within 60 days. Situated 8 miles Southeast of Sacramento, 2 miles of Florin; a beautiful place, and a handsome sum can be made off of it.

ALSO

For $5,000—42½ Acres, 24 Acres of which are in Grapes, one-half acre in Blackberries; a few Fruit Trees; good Dwelling and Barn; a fine brood Mare and Colt; new Spring Wagon and Harness. Situated 4 miles from Sacramento. Crop included, if sold within 30 days.

ALSO

For $1,400—160 Acres, with Dwelling of 5 rooms; Stable; 40 acres cleared and in Hay and balance in Timber; a fine stream of living water running through the place; 2½ miles from Shingle Springs.

C. R. PARSONS,
REAL ESTATE AND INSURANCE AGENT
Corner Third and J Streets,
AGENT FOR
UNION INSURANCE COMPANY,
OF SAN FRANCISCO—FIRE AND MARINE
C. R. PARSONS, Notary Public. jy1-2ptf

J. H. SULLIVAN,
REAL ESTATE AND INSURANCE AGENT
NO. 1007 FOURTH STREET,
RENT AND OTHER COLLECTIONS MADE. a12-2ptf

WALL PAPER!
Come and see the NEW DESIGNS in the line of
WALL DECORATIONS!
ON EXHIBITION AT
Whittier, Fuller & Co.'s,
Nos. 1020 and 1022 Second street,
Who are prepared to do Decorative Work, in a first-class manner, in the city and country.
ARTISTIC COMBINATIONS,
WITH
Fine Tintings,
Done at the VERY LOWEST RATES POSSIBLE.
ALSO DEALERS IN
PICTURES, FRAMES, CORNICES and
WINDOW SHADES.
mr20-is3mThSTu

TO THE TRADE
SULLIVAN & RAVEKES
Have REMOVED to their New Stores,
Nos. 915, 917 and 919 Second street,
With the most complete stock of
PAINTS,
OILS,
Window Glass and Artists' Materials!
Ever Offered to the Trade.
They have also on hand a full line of the celebrated
"ACME" RUBBER PAINT,
Prepared all ready for use, guaranteed superior to any in the market. All the latest desirable shades and colors. Send for Sample Books and Price Lists. m6-3p1mTuThS

BETTER THAN GOLD!
CALIFORNIA FRUIT SALT

CURES HEARTBURN,
INDIGESTION,
SOUR STOMACH.
For Sale by all Druggists. fe28-3p6mTuThS

DAILY RECORD-UNION

THURSDAY...... ....MAY 22, 1884

THE WEATHER REPORT.

UNITED STATES SIGNAL OFFICE,
SACRAMENTO, May 21, 1884.

Place of observation.	Barom. Hight	Barom. Change in 8 hours	Ther. Exposed..	Ther. Change in 24 hour	Direction wind and velocity...	Rain 24 hours..	Weather.........
Tatoosh....	......	....	...	......	....	......	....
Olympia...	29.96	+.01	58	0	Calm 0	......	Clear
Portland ..	29.93	—.01	59	—1	N. 8	......	Clear
Ft Canby ..	29.97	+.01	52	—1	W.	......	Cloudy
Roseburg.	29.92	—.03	60	+1	N.W.	......	Clear
Mendocn	29.95	+.05	51	0	N W.15	......	Cloudy
Red Bluff.	29.89	+.01	69	+1	S. 12	......	Cloudy
Sacrmnto..	29.95	+.03	63	+1	S W. 12	......	Clear
S. Fran......	30.00	....	58	+1	S W. 8	......	Clear
L. Angels.	30.07	+.03	62	+2	S. W.	.03	Cloudy
S. Diego...	......	....	...	......	....	......	....

Maximum temperature, 73.5; minimum, 57.0.
JAMES A. BARWICK,
Sergeant, Signal Corps, U. S. A.

Weather Probabilities.

WASHINGTON, May 21st.—Indications for Pacific coast regions: Fair weather.

ADVERTISEMENT MENTION.

Tivoli, to-night—"Pearl of Savoy."
W. C. T. U.—This afternoon at Y. M. C. A. Hall.
Sacramento Commandery to-night.
Martha Washington Festival, to-morrow evening.
St. Paul's Church services to-day.
British Society Picnic, May 24th.

Business Advertisements.

Mechanics' Store—Ladies' Hats to order.
Cash Grocery for Sale.
The Marsh Truss just Patented.

LOCAL INTELLIGENCE.

CONCERNING GAME PROTECTION.—There is a rapidly-growing revival of sentiment in the Eastern States relative to the preservation of game, simply for the reason that the supply is with each year diminishing. The matter is deserving of special attention in California, where, the indications are, that within a few years, if the decrease of game is as great as it has been during the past decade, there will be little left for the sportsman in fields, woods or waters, and the market price will be far above the purse of the citizen who gets a moderate salary. Take the vicinity of Sacramento, for example, where the sportsman a few years ago considered his hunt a failure unless he could count the contents of his game bag by the dozen, and now he feels elated if he can secure half a score of birds. It is not good policy to wait until the game is entirely killed off before restrictive measures are thoroughly enforced. The *Forest and Stream* has the following concerning legislation recently enacted at Albany, N. Y.: "The game-law tinkers, who turn up annually at Albany, have devised certain amendments to the present statute which will effectually nullify any force the law may have now. One amendment allows owners of land to trap birds on their own property—which means that the New York and Albany and Utica and Buffalo markets will be piled up with snared game. Another permits the sale of woodcock in nine counties, including New York county, in July—which means that the market refrigerators will be stuffed full of woodcock, killed out of season in other parts of the State. This is something like the 'refrigerator amendment' which Abel Cook tried to foist on the sportsmen of this State some years ago. A third clause so hampers the investigation of suspected stores of contraband game that it practically puts beyond probability the detection of the offenders. These three moves are all in direct interest of the market dealer, and, we understand, are engineered by the same individual who has been so notoriously engaged in working for the New York game dealers for several years past. The only salvation against the machinations of the selfish game law tinkers is a powerful State association of men who honestly desire the good of the sportsmen community and will work to secure it. Is there any possibility of organizing such a society? It would have abundance of work to do. We have been shown to-day two snared quail from a wholesale poultry dealer's refrigerator in this city, and the man who brought them in said he would get thousands of the same sort, with woodcock and ruffed grouse in the bargain."

THE FARMERS' PICNIC.—The Farmers' and Grangers' picnic was held at Beach's Grove, near Freeport, yesterday. It was a pronounced success in every particular. Admission to the grounds was free, but the male guests were solicited to contribute to a fund for the Protestant Orphan Asylum, and it is probable that a very handsome sum was realized. That the farmers and grangers should annually make this offering to that charity is greatly to their credit and typifies the large-heartedness of the rural residents of the country. There were present not less than 3,500 people, and as no steam lines by rail or water lead to the grove some idea of the number of vehicles utilized to convey this large number of people to the grounds may be formed. It really seemed as if one had never before seen so many horses and buggies grouped together, and, what was more, there was not, so far as observant reporters could discover, a "scrub" horse in the lot—it was a collection of fine serviceable animals, and testified to the good judgment and thrift of the farmers in maintaining good stock, and to the fine turn-outs from the private and public stables of this city. During the entire day the most perfect order prevailed; there was not heard a harsh word or seen or reported a single breach of propriety. The management certainly was in good hands. The farmers and grangers being the hosts, manifested the hospitality of their guild by making it a solicitous point that every visitor from the city had an invitation to one or more of the hundreds of luncheon parties held beneath the deep shade of the trees. There were games for the young people, and some for adults, for which liberal prizes were offered, and in which a great number engaged. The contests, especially in foot-racing, greatly amused the people. Glass ball shooting was engaged in on one division of the grounds, and was availed of by a number of sharpshooters. A large platform was newly canvased for dancers, and Grant, Jones & Beebe's orchestra furnished excellent music. It was almost sunset before the last of the picnickers left the grounds.

CRIMINAL CASES.—In Department One of the Superior Court, yesterday, C. J. Barry and Fred. Rollinson, who on the previous day had pleaded guilty of grand larceny in robbing a public woman whom they had previously got intoxicated, came up for sentence. Judge Armstrong announced that he had inquired into the matter, and became convinced that Barry was most to blame. He accordingly sentenced Rollinson to a term of one year in the State Prison at Folsom, and Barry to a term of three years. The latter was greatly affected when he arose to make a statement previous to the pronouncing of sentence, and, as his tears flowed freely, declared that he would not have been where he was, awaiting sentence, but for his having taken too much whisky through the advice of friends, who had told him that it would assist in his getting rid of the effects of poison oak, from which he was suffering. When Judge Armstrong gave him a term of three years, he appeared bewildered. Rollinson, who could not have expected a lighter punishment, declared, after the pronouncing of sentence, that he was innocent of the theft, and that his imprisonment was the result of his getting into bad company. He spoke bitterly of the conduct of the other bicyclists who came to the coast with him, and who, he claimed, had not only deserted him, but taken his property......H. H. Mansfield, accused of bigamy in marrying a young lady of Sacramento while he had another wife living, appeared in Court, withdrew his plea of not guilty, pleaded guilty, and will receive sentence to-morrow morning. It is said that he changed his plea because of an understanding with the City Attorney that he would get a light sentence—probably one year. The original Mrs. Mansfield, it is understood, is willing that he should receive such a sentence, as she only desires to vindicate herself, and proposes to bring suit for divorce; but the friends of the young lady whom he so greatly wronged, under pretense of making her his wife, desire him punished to the extent of the law.

PASTORAL RECEPTION.—In the lecture-room and parlors of the First Congregational Church last evening the newly-installed pastor, Rev. W. C. Merrill, held a reception by request of his parishioners and friends of the church, that they might have an opportunity to greet him socially and with the unreserve of social gathering. During the evening several hundred people visited the rooms and greeted the new pastor cordially. Among these were scores of people who are not classed as church members, but who take some degree of interest in churches nevertheless. The heartiness, frankness and cordiality with which Mr. Merrill was met by the people, and the sincerity of the wishes expressed for his success in his new charge, must have been very gratifying and encouraging to that gentleman. The lecture-room and parlors were elaborately decorated with an abundance of choice flowers, trailing vines, evergreens, etc. There were also a large number of elaborately executed floral pieces, some of them being exquisitely worked out in choice flowers. During the entire evening the ladies of the church served to the guests an ample luncheon, and with a generosity as to quantity in the service that was specially noticeable. The social and free character of the gathering was enhanced by the presence of a large number of children, who were given entire freedom and relieved of restraint, the result being that their activity and their voices added to the general cheerfulness which pervaded the assemblage, and made the gathering resemble closely that of a very large family reunion.

VALLEY FRUITS.—The market for early fruits and berries this spring is better than ever known before. The wholesalers buy all they can get, giving therefor good prices, while the canneries stand by and make a bid for all the farmer has, at nearly as good a price. Some of the berrymen are selling their entire crops to the canneries, who buy them in bulk. One of the producers, in conversation with a reporter yesterday, said: "The canneries give me so near the price offered by the produce merchants, that the difference won't pay for the sorting of the berries, and the putting of the best ones on top." The Capitol Packing Company has 100 women, boys and girls working on strawberries, and would employ as many more were the berries to be had. What has been said about strawberries applies to the cherry crop, which has just begun to come in. The best berries come from the neighborhood of Brighton. The peach crop, which some thought some time since was going to prove almost a failure, now promises to be considerable more than half a crop. As the crop develops, it shows that the fruit is going to be very much larger than usual, and of course will be much better than when the trees are heavily laden. Apples, pears, plums and grapes look well, and there will be a large crop of each.

MUSICAL SOIREE.—Mrs. Pinkham and her pupils gave a musical soiree last evening at her residence, 820 Eighth street. Invitations had been extended to a large number, and at 8 P. M. the capacious parlors were well filled. The following programme was well rendered, all who took part doing themselves great credit, and encores were frequent: Piano duet, "Galop," Miss May and Master Charlie Pinkham; vocal solo, "When the Leaves Begin to Fade," Miss Dottie Thorp; piano solo, "Titania," Miss May Pinkham; quartet, "Sigh No More, Ladies," Misses Felter, Campbell, Cooper, Mrs. Harper and Scriver; piano solo, "Dancing Ripples," Miss Rivett; vocal solo, "Be Thou With Me," Mrs. Harper; duet, vocal, "Give Welcome to the Swallows," Mrs. Scriver and Pinkham; piano duet, Miss Kelly and Mrs. Pinkham; vocal solo, "Forest Fairy," Miss May Pinkham; vocal solo, "Euridyce," Miss Cooper; piano solo, "Spinner Leid," Miss Cross; vocal solo, "Forget Me Not," Miss Campbell; vocal solo, "Magnetic Waltz," Miss Felter; quartet, "Spring is Here," Misses Felter, Campbell, Cooper, Mrs. Scriver and Harper.

LAND PATENTS ISSUED.—The Governor has issued the following land patents: University lands—Henry Hawley, Sutter county, 120 acres swamp and overflowed lands; G. G. Kimball, Tehama county, 109.51 acres; A. D. Agostini, Plumas, 400 acres; T. T. Hamlin, Tulare, 1,027.83 acres; R. R. Thomason, Tulare, 3,079.50 acres. School lands—W. Webster, Fresno, 320 acres; D. B. Reed, Calaveras, 160 acres; W. B. Chaffey, San Bernardino, 80 acres; M. Bryant, San Joaquin, 160 acres; James and Joseph Warner and M. V. Seeley, Fresno, 3,360 acres; J. B. Randall, Mendocino, 320 acres; W. H. Meeker, Los Angeles, 252 acres; Wm. T. Coleman, Inyo, 320 acres; T. R. Anthony, Merced, 320 acres; Thos. Byrne, Butte, 80 acres; Sierra Nevada Lumber Company, Sierra, 640 acres; George Graves, Monterey, 320 acres; W. F. Goad, Monterey, 320 acres; M. Byrne, San Bernardino, 240 acres.

THE RIVER TRADE.—The steamboats on the Sacramento river are doing quite a large business, outside of grain transportation. Within the past week over 1,250,000 feet of lumber has been landed here, besides large quantities of posts, shingles, wood, merchandise, etc. One barge, the Centennial, now discharging at the foot of N street, had on board 500,000 feet of redwood lumber. Many barges are engaged in the transportation of wood from the upper Sacramento to this place and San Francisco. Some time since Stocktonites found that they could get their wood cheaper from here than elsewhere, and so three bargeloads have been sent to the "city of windmills." The steamer Dover left yesterday for Stockton with a barge containing 400 cords of wood, which came from Packer's Landing, above Colusa.

RIVERSIDE-ROAD SCHOOL.—The annual examination of this flourishing school, for the promotion and graduation of pupils, was held on the 20th instant by County Superintendent Charles E. Bishop, assisted by the teacher, Professor W. J. Hyde. There were in attendance over fifty pupils, of almost every age and stage of advancement, who, during a most exhaustive examination, evinced an unusually clear and intelligent knowledge of the various branches taught, and which satisfied all concerned that the school is under judicious training. The silver medal annually donated by the County Superintendent of Schools for the best general deportment, was awarded to Miss Carrie Trowbridge by the unanimous vote of her school mates.

THE WHEAT CROP.—Captain Page, who came down the Sacramento river, from above Colusa, on the steamer Dover Tuesday, says that the wheat crop along the entire river never looked so strong and healthy, and promised to yield so well, as at the present time. Captain Foster, who has been visiting the vicinity of Stockton and the "West Side," says the same thing regarding those sections. Farmers from Yolo and all parts of Sacramento county say that the grain fields look fine, and an abundant harvest is assured.

APPOINTED BY THE GOVERNOR.—The Governor yesterday appointed and commissioned I. W. Raymond, of San Francisco, and J. M. Griffith, of Los Angeles, Commissioners to manage the Yosemite valley and Mariposa Big Tree Grove for the term of four years, vice themselves, term expired. Also, Henry G. Hanks, State Mineralogist of the State of California, for the term of four years, vice self, term expired.

L. J. ROSE'S TROTTERS.—L. J. Rose, of Los Angeles, has had brought up to Oakland four of his best trotters, two two-year-olds and two four-year-olds. They will be entered for the races of the near future to come off in Sacramento and other places. He expects that one of his colts will eclipse the time of Governor Stanford's young trotter, which has at present the best record.

COMMERCIAL.—Arrived yesterday, steamer San Joaquin No. 3, from San Francisco, with merchandise and lumber; steamer Neponset, from the upper Sacramento, with produce; steamer C. M. Small, from Marysville for San Francisco, with grain. Sailed, steamer Dover, for Stockton, with bargeload of wood; steamer San Joaquin No. 3, for San Francisco, with merchandise.

WEATHER REPORT.—Sergeant Barwick says, from the weather reports last night at 8 o'clock, the storm or storms that have so long been giving threatening weather, appear to have left the coast and "passed over the range." The barometer at that hour was rising and nearing 30 inches, which is generally the point that indicates fair weather.

MARTHA WASHINGTON FESTIVAL.—At the First Baptist Church, Ninth street, to-morrow evening, a Martha Washington festival will be given by the ladies, with a very interesting programme, as published in another column. Martha Washington and her attendants will serve strawberries, soda, etc., after the exercises are over.

WANTED—Two millinery apprentices at Mrs. P. A. Callihan, 613 J street, Sacramento. *

PIANOS to rent at Cooper's Music Store, 527 J street. *

BRIEF NOTES.

Four carloads of immigrants arrived this morning.

Several farm teams came into the city yesterday, laden with wool.

Rice's Surprise Party left yesterday for Stockton to play an engagement.

As there were no cases on the calendar, the Police Court did not meet yesterday.

The colored people of the city and vicinity will have a picnic at Natoma Grove to-day.

The Supreme Court having concluded its sessions here, most of the Judges and Court officials have left for San Francisco.

It is reported that the fast trotting mare Manon has been purchased by J. A. Goldsmith from Governor Stanford's stable for $5,000.

Another of the new Pullman cars, the "Yuma," just out of the paint shop, was sent down to Oakland yesterday to enter into service.

At Brighton last Sunday, the Washington Base-ball Club of that place and a nine from Florin played a game, the former winning by a score of 8 to 6.

Mark Daly, the colt that ran in the Woodburn Stakes at Louisville, Ky., on Tuesday, taking third place, is owned by J. B. Haggin, of the Rancho del Paso.

The closing exercises of Capital District school, located near the County Hospital, Mrs. Laura Wells teacher, took place yesterday, and were satisfactory to all.

The "boys" report that an instance occurred in this city a day or two ago, during a poker game at a cigar store, where four tens beat four aces, or at all events took the "pot."

Yesterday the Board of Supervisors were out on road duty. The report that the piece of road inspected was that between this city and Beach's Grove is not strictly correct.

Judge Armstrong, of Department One of the Superior Court of Sacramento county, and Judge Alexander, of Monterey, will exchange Courts for a short time, commencing to-morrow.

The San Francisco sprinters left for home by yesterday morning's train. It is said that Kittleman is entered for the Sheffield (Eng.) handicap, and is rated by the bookmakers at 30 to 1 against him.

William Govan was thrown from his buggy Tuesday evening, in consequence of an accident to one of the wheels, but escaped injury. The horse ran away, received considerable injury, and smashed the buggy.

Residents of the vicinity are complaining loudly that the water thrown upon the burning hay in M. S. King's store, on J street, between Second and Third, collected in the adjacent cellars, and is creating a disagreeable odor.

Capitol Park lately has been neglected very much. The grass is not watered and cared for as it should be, and the trees and flowering shrubs are being destroyed by children. In the rear of the Capitol the grass in many places is dying out from want of proper care.

The backers of Ryan for the foot race which was to have taken place in this city Tuesday afternoon, have brought suit against the stakeholder to recover the $1,500 which they had put up, and which he, under the terms of the articles of agreement signed by the parties to the race, paid over to the backer of Thompson.

Hale Bros. & Co. are building an addition on the west side of their brick store at Ninth and K streets. In size it will be 20x80, which will make their entire store 80x80. The walls are being made very heavy, so that two additional stories can be built on top of their store. The brick work is being done by P. A. Miller.

One of the clerks at the freight depot a day or two ago tested the strength of the cogs of a mowing machine by inserting the fore finger of his right hand between them. He found the cogs to be of good material, but his finger was not tempered just right for such experiments, and is now minus the nail and a portion of the adjacent flesh.

A dispatch received here yesterday announced the death at San Francisco yesterday morning of Daniel St. Clair Steevens, a pioneer Californian, and for many years a resident of Sacramento, where he held the position of Deputy Recorder from April, 1851, to April 1852, and subsequently was engaged in business as a searcher of records. He removed to San Francisco several years ago, and latterly has been employed in the Land Department of the Central Pacific Railroad Company.

FISH IN THE SACRAMENTO.—Never in the recollection of the oldest inhabitant has the run of salmon been as light in the Sacramento river at this season of the year as at present. A reporter met a couple of fishermen at Front and N streets, yesterday, who were trying to sell their boat and fishing outfit. They said they had caught but five salmon in three days, and had concluded to abandon fishing for a living and try the harvest field. On inquiry at the fish market near by, it was ascertained that the fishermen all along the Sacramento, from this city to Benicia, were in the same hard luck, and fully one-half of them had laid aside their nets, tied their boats up to the banks, and hired out as farm hands. Even the Chinese, whom it is said can live on a mere nothing, have in large numbers abandoned the salmon fishing and gone into other and more lucrative employment. The canneries along the river that this time last year were running full-handed night and day, now find that they cannot get fish enough to keep a small force at work two days in the week. The Capital Cannery in this city purchase all they can get, which, during the past week, has not exceeded one hundred fish a day, and some days much less. What is the reason of the small run this year is a question often asked, but one that the oldest fisherman cannot answer. The small run is not alone in the Sacramento river, but in the streams all along the coast. The Capital Cannery, by telegram, has received the following from the Columbia river fisheries: "Last Thursday 350 boats on the Columbia caught on an average two fish to a boat. On Friday they caught six to the boat. They did not fish Saturday nor Sunday, and on Monday they averaged twenty-two to the boat." Some of the fishermen are of the opinion that later in the season the run will be better.

The shad, planted by the Fish Commissioners some years ago, seems to have "caught on" in good shape, and the river is now well stocked with small ones. At the Sacramento Market, yesterday, were to be seen numerous specimens of this splendid fish, of which three were selected weighing in all twenty-four pounds, or eight pounds each. It is the opinion of those engaged in the fish business that the shad will thrive in the Sacramento river, and at no distant day will be as plentiful and valuable as the salmon.

THE FOURTH OF JULY.—So far no steps have been taken towards getting up a Fourth of July celebration in this city. Several citizens are anxious to get up a "Mardi Gras" celebration and to that end have held three meetings at the Courthouse, but so far have met with little or no encouragement, and the matter, from present indications, will be dropped. Their meeting last evening was attended by but nine citizens. They adjourned to Monday evening, June 2d, when, if they do not meet with more encouragement, the undertaking will be abandoned. In the matter of making preliminary arrangements for a proper celebration of the natal day, Sacramento is behind nearly all the other interior towns and cities, who have already perfected their arrangements for its proper observance.

BRITISH PICNIC.—The eighth annual picnic and open-air ball of the British Society will be held at East Park next Saturday. More than thirty handsome and valuable prizes are to be contested for at various games, in addition to the beautiful silver tea set which is to be given as a coupon prize, every holder of a full ticket being entitled to a chance to win it. The grounds will be brilliantly illuminated at night, and dancing will be carried on until midnight.

LAYING NEW PIPES.—W. Watt, City Tapper, is busily engaged with a force of men laying a new four-inch water main in the alley between L and M, Twentieth and Twenty-third streets. He has just completed the laying of a six-inch main between L and M, Sixteenth and Twentieth streets, a four-inch main between Q and R, Sixteenth and Eighteenth streets, and a six-inch main between P and Q, Sixteenth and Twenty-first streets.

CARD TO THE PUBLIC.—Owing to the unprofessional manner in which I was treated by the management of the Tivoli, I shall not appear as billed. I consider this card due the public and my Sacramento friends. The public's truly—BILLY BRYANT. *

PIANOS to rent at Cooper's Music Store, 527 J street. *

SOCIAL AND PERSONAL.

E. W. Maslin left yesterday afternoon for Placer county.

W. G. Hunt and Mrs. Ashton, of Woodland, are at the Capital Hotel.

Henry Edgerton left by yesterday afternoon's train for San Francisco.

Mrs. Dr. M. F. Clayton left yesterday for a brief visit to Los Angeles.

Captain A. Foster returned yesterday from a trip to San Joaquin county.

Mrs. A. J. Senatz left yesterday for a brief visit to friends in San Francisco.

Thomas Dooley, of Chico, a former resident of this city, was in town yesterday.

J. Sellee, J. N. Sellee and William Sellee came down from Plymouth yesterday.

Sam C. Mott, theatrical agent, arrived in Sacramento yesterday from the East.

Charles E. Hollister, Courtland, and James Quinn, Deer Creek, are in the city.

William Simms, of Winters, and O. A. Munn, of Fresno, came to the city yesterday.

D. J. Stevens, of Allen Springs, is visiting Sacramento. He will return to his home on Friday.

E. G. Fuller, of Marysville, was among the passengers who arrived from the East yesterday.

Miss Alice Coburn, of Redding, who has been visiting friends at Truckee, went home yesterday.

Mrs. Judge Lott, of Oroville, who has been visiting friends in this city, has returned to her home.

J. Q. Ackerman, Milton Gardner, John Gaffney and Thomas Addington, of Michigan Bar, are at the Eldred House.

Governor Stoneman has gone to San Jose, to attend the commencement exercises of the State Normal School.

Seth Babson, an old Sacramentan, now residing at the Bay, returned home yesterday afternoon, after a short visit here.

Mrs. A. Frank, of San Francisco, who had been in the city visiting her sister, Mrs. Wasserman, returned home yesterday.

J. G. Severance, of San Francisco, who had been in the city in attendance upon the Supreme Court, returned yesterday to the Bay.

Mrs. Captain Quinn, a former resident of Sacramento, but now of Los Angeles, with her three children, is in the city visiting friends.

L. P. McCarty, of San Francisco, Secretary of the Pacific Coast Press Association, and proprietor of the "Annual Statistician," is in town.

Lon Hamilton, Superintendent of the Crown Point mine, and Samuel Jones, brother of Senator J. P. Jones, went over to Virginia City from San Francisco Tuesday evening.

E. W. Harris, proprietor of the Harris mine, Washoe City, who had been spending a few days in Sacramento as the guest of Collector A. L. Frost, returned home Tuesday evening.

Mrs. Myron S. Webb, of Wells, Nev., came to Sacramento yesterday, where she will remain for a few days. She will visit friends in Stockton before she returns to her Nevada home.

Mrs. A. J. Stark, of New York city, who has been visiting Sacramento for the past six months, the guest of Mrs. J. C. Carroll, left for her Eastern home last evening very much improved in health.

E. J. Baldwin, of San Francisco, who was married in that city to Miss Lily C. Bennett, daughter of A. A. Bennett, formerly of Sacramento, on Tuesday, went East on a bridal tour that evening.

Miss May Robertson, who arrived in San Francisco by the last steamer, came up last evening, accompanying a party of Australians, on her way East, en route to Niagara Falls. The lady is a niece of Dr. M. Gardner, of this city.

Arrivals at the State House yesterday: H. C. Bryan, Rockland; George W. Callahan, Newcastle; Gus Burtis, city; T. T. Child, San Francisco; J. R. Foster, Cosumnes; T. L. Jones, Lodi; J. W. Kerrick, Stockton; Miss C. E. Walls, R. N. Bray, Plymouth; John Phillips, Folsom; Mortimer Phelps, Shingle Springs; H. L. Robinson, N. Wonderly, Placerville.

Emil Buckow, of this city, who left for Europe in November last, returned with a bride on Tuesday. He was also accompanied by his brother and family, who in the future will make California their home. While in Europe he visited portions of France, Switzerland, Italy, Russia, Austria and Prussia. Wherever he went in Europe he found a strong desire on the part of the working class to emigrate to America. Especially, he says, is this the case in Germany and Switzerland.

Arrivals at the Golden Eagle Hotel yesterday: G. H. Mayhew, San Francisco; Miss L. H. Munson, Miss L. M. Munson, Auburn; Mrs. J. Hogan, Truckee; D. Lincoln, A. L. Briggs, Virginia City; E. G. Fuller, Marysville; Curtis H. Lindley, Stockton; J. H. Garnett and wife, Marysville; J. C. Baldwin, A. Della Casa, San Francisco; J. McCagar, Nord; Gus. E. Dorn, W. Z. Harris, A. Bretz, H. P. Livermore, C. A. Burns, San Francisco; A. Marcusse and wife, Marysville; Miss Marvin, Miss Norton, Stockton.

The following west-bound overland passengers passed Sacramento this morning: Jas. A. Wright, Philadelphia; J. Crissman and wife, Ogden; Mrs. J. Wait, Mrs. W. Sales, Georgetown Col.; Miss Alice Finley, C. H. Finley and wife, Atlanta, Ga.; Miss Larene Snow, Wells, Nev.; H. B. Sears, Oakland, Cal.; Mrs. E. H. Goodman, Miss K. Goodman, Mrs. J. S. Ogden, Philadelphia, Pa.; J. Goldberg and wife, Germany; Mrs. B. Irwin and daughter, E. A. Miller and wife, New York; Chas. A. Fischer, San Francisco; Frank Pitnell, White Pine, Nev.; M. Cambra, Eureka, Nev.; E. J. McCullough, New York; Mrs. F. Lee, Mrs. E. J. Sisman, Terrace, Utah; Mrs. Mary Wales, Butte City, Mont.; John H. Brener, Canton, O.; T. M. Williamson, wife and child, England.

SUPREME COURT.

DEPARTMENT TWO.

WEDNESDAY, May 21st.

Court met pursuant to adjournment. Present, Thornton, J., presiding; Myrick, J., Sharpstein, J.; Williams, Deputy Clerk; Kewen, Bailiff.

9415—In the matter of Isaac Laswell—On motion of Hart for appellant, ordered that appellant be allowed twenty days to file brief, respondent twenty days to reply; cause to be thereon submitted.

9203—Andrews vs. Runyon—On motion of Hart for appellant, ordered that cause be continued and placed on the calendar for argument on Monday, June 2, 1884; and further ordered that appellant herein serve points and authorities on respondent five days before argument.

9569—Schindler vs. Watkins—On motion of Treadwell for respondent, ordered that the appeal herein be and the same is hereby dismissed.

9571—Cummings vs. Conlan—Motion to strike out statement argued by Beatty for respondent, Severance for appellant, and submitted. Cause argued by Severance for appellant, Beatty for respondent, and submitted.

Adjourned for the session.

SUPERIOR COURT.

Department One—Armstrong, Judge.

WEDNESDAY, May 21st.

People vs. Fred Rollinson, grand larceny—Sentenced to one year in the State Prison at Folsom.

People vs. C. J. Barry, grand larceny—Sentenced to three years in the State Prison at Folsom.

People vs. H. H. Mansfield, bigamy—Prisoner withdraws his plea of not guilty, pleads guilty, and is ordered to appear at 10 A. M. Friday for sentence. Jurors excused until Friday morning at 10 o'clock.

Ordered that Mrs. A. Mansfield and Mrs. A. Rodgers, witnesses from San Francisco for the prosecution in the case of the People vs. Mansfield, be allowed $15 each for actual expenses.

Department Two—McFarland, Judge.

WEDNESDAY, May 21st.

Francis W. Fratt vs. Brown and Felter—Stay of execution for ten days.

Maria Gaffney vs. John Driscoll—Continued until May 27th, at 10 A. M.

REAL ESTATE TRANSFERS.

[Filed May 19, 1884.]

May 19, 1884—Charley Levy to Morris Levy South quarter of lot 1, N and O, and Fourth and Fifth streets; $3,000.

May 15, 1884—William and Gatharine Salz to Jacob M. Nielson—South half of lot 8, I and J, and Twentieth and Twenty-first streets.

[Filed May 20, 1884.]

May 20, 1884—Patrick and Mary Spain to John J. Sweetman—Lot 3, O and P, Twenty-third and Twenty-fourth streets.

May 20, 1884—John Smith et al. to George Muddox—Lots 5, 6, 7 and 8, and the east 35 feet of lot 4, K and L, Twenty-ninth and Thirtieth streets.

May 13, 1884—Asher Hamburger to Fred. W. Biewener—South half of the east half of the west half of lot 5, I and J, Third and Fourth streets; $4,500.

ASK your druggist for a free trial bottle of Dr. King's New Discovery for Consumption.

MARRIED.

Sacramento, May 20—By Rev. H. J. Becker, John H. Real, of Ashland, Oregon, to Laura Bascom, of Sacramento.

Sacramento, May 20—By Rev. Carroll M. Davis, Thos. T. Maddux, of Colusa, to Clara Maddux, of Carlisle, Illinois.

Sierraville, May 11—Andrew N. Johnson to Mrs. Sarah J. Wolcott.

BORN.

Sacramento, May 20—Wife of M. Murphy, a son.

Grass Valley, May 19—Wife of S. C. Hare, a daughter.

DIED.

Santa Cruz, May 16—Anetta Owen, wife of A. S. Owen, of Santa Cruz, nee Anetta Kiburz, formerly of Sacramento.

Grass Valley, May 17—Mary Ann Bennetts, 54 years.

Forest Springs, Nevada county, May 17—Joseph H. Hayes, 32 years.

St. Jacobs Oil

THE GREAT GERMAN REMEDY FOR PAIN.
Relieves and cures
RHEUMATISM,
Neuralgia,
Sciatica, Lumbago,
BACKACHE,
HEADACHE, TOOTHACHE,
SORE THROAT,
QUINSY, SWELLINGS,
SPRAINS,
Soreness, Cuts, Bruises,
FROSTBITES,
BURNS, SCALDS,
And all other bodily aches and pains.
FIFTY CENTS A BOTTLE.
Sold by all Druggists and Dealers. Directions in 11 languages.
The Charles A. Vogeler Co
(Successors to A. VOGELER & CO.)
Baltimore, Md., U. S. A.

CHANGED EVERY DAY FOR THE MECHANICS' STORE.

Paying Many Times Over For What is Free of Charge.

When we make HATS TO ORDER, a tag like this is made out:

BONNET No. 9,682.

DESCRIPTION.—A Straw Shape, with shired facing of satin, the outside trimmed with twisted bow of black velvet; beaded edge and ribbon strings.

Straw Shape	$1 00
⅜ yds. Black Velvet, @ $2 50	84
4 yds. Satin and Gros-grain Ribbon, @ 16⅔c	67
2 Ostrich Tips, @ 75c	1 50
1 Ornament	25
22 Pearl Beads, @ 2c	44
⅙ yd. Garnet Satin, $1 25	42
Making and placing in shirring	30
Hemming velvet	05
Trimming, including wire, lining and thread	40
Selling price	$5 87

It will be seen by above that on these tags only the exact quantity of materials used is entered. The cost of the Hat to the customer, in every case, is whatever the sum of the items on the tag amounts to. A record is kept of all tags, and a customer can, at any time, by sending us the number (fastened in the crown of each hat) receive an itemized statement of the cost.

* * * * *

It is obvious that with such a system, and with the prices of materials unalterably fixed in plain figures, that WE CANNOT DO TRIMMING FREE OF CHARGE. Where that method is pursued, the labor is divided about on the price of the materials, and customers in reality may pay many times over for what they believe they are getting free of charge. With reasoning people there can be no doubt which method is most ECONOMICAL.

New arrivals in FASHIONABLE PONGEES, in Plains and Stripes, at 25 cents per yard.

The man in New York in need of a Straw Hat gets but the same styles we are showing in Sacramento. The factories that supply the best Eastern trade also supply us.

We have secured another lot of
All-wool Sack Suits, $5.
Sizes, 32 to 37 chest. These are medium weights and last year's styles.

WEINSTOCK & LUBIN
400, 402, 404, 406, 408 K st., Sacramento.

H. WACHHORST,
LEADING JEWELER
OF SACRAMENTO.—SIGN, THE TOWN CLOCK, No. 315 J Street (North Side).
DEALER IN
WATCHES, DIAMONDS,
—AND—
SOLID SILVERWARE OF ALL KINDS.
ja24-3ptf

ATTENTION, SMOKERS!
S. MOOSER, PROPRIETOR OF THE Metropolitan Cigar Store, ON THE CORNER OF K AND FIFTH STREETS, Will, in a few days, enlarge his store and stock of goods. Through direct importations from manufacturers, he is enabled to offer to the public such inducements as will astonish the most exacting customers. After this date, I will sell "Vanity Fair" Cigarettes, for 5 cents a package; and "Star Horseshoe" and "Climax" Tobaccos, at 50 cents a plug. Don't forget the place—431 K street. Country orders promptly attended to.
m12-tf

A. & A. HEILBRON,
DEALERS IN
Hardware & Agricultural Implements,
217 and 219 J street.
AGENTS FOR THE VICTOR MOWER, REINdeer Self-Dump Rake, Hodge Case Header, Caldwall Wagons, Planet, Jr., Cultivator, Price's Petaluma Hay Press, California McCormack Twine Binder, Economist Reversible Plow. We carry a full line of Spring Wagons, Buggies, etc.
Call and examine before buying elsewhere. fe2-3ptf

W. D. COMSTOCK,
Fifth and K Streets,
Desires attention called to his IMMENSE STOCK of
FURNITURE AND BEDDING!
And particular examination of the FINE LINE of
Chamber Sets, Book-cases, Wardrobes,
SIDEBOARDS, CHIFFONIERS, ETC.
fe6-3ptf

THE STANDARD CARRIAGE WORKS
OF THE PACIFIC COAST.

Eight Gold Medals! Eight Silver Medals
From the Mechanics' Fair of San Francisco, and California and Nevada Fairs also.
118 FIRST-CLASS PREMIUMS
FOR THE BEST WORK.
One of my BUGGIES is worth Six Cheap Eastern Buggies.
HARRY BERNARD,
Manufacturer, corner Sixth and L streets,
SACRAMENTO.
I have for sale, at the lowest possible prices: Family Carriages; Open Buggies; Light Top Buggies; Heavy Top Buggies; Farmers' Carriages; Trotting Wagons and Sulkies. Carriage Painting and Trimming, at lowest prices. None but experienced workmen employed. Repairing neatly done. Call at the Factory. Work built to order at the lowest prices. Send your orders.
ap19-1m3p

HOME INS. CO., OF NEW YORK.
PHŒNIX INS. CO., OF HARTFORD.
JAMES E. MILLS, Agent,
S. E. Corner Second & J Sts., Sacramento.
mr7-3ptf

PIONEER BOX FACTORY,
MANUFACTURER OF ALL KINDS OF Fruit and Packing Boxes, Grape and Berry Baskets,
COR. FRONT AND M STREETS, SACRAMENTO.
Orders Filled with Promptness. ap5-4ptf

J. S. NICHOLAS,
LATE OF THE FIRM OF STONER & NICHOLAS, has opened a Paint Shop at No. 900 K Street (Rose's Machine Shop), Where he is prepared to do painting in all its branches. Estimates furnished on all contracts.
m7-4plm

BANKING HOUSES.

NATIONAL BANK
—OF—
D. O. Mills & Co.,
SACRAMENTO, CAL.
CAPITAL..............$300,000.
EDGAR MILLS..............President.
FRANK MILLER..............Cashier
DIRECTORS:
D. O. MILLS, EDGAR MILLS
W. E. CHAMBERLAIN, C. H. HUBBARD,
FRANK MILLER. ja30-4ptf

CHAS. CROCKER, R. C. WOOLWORTH, W. H. CROCKER.
CROCKER, WOOLWORTH & CO.
BANKERS,
322 Pine Street..............San Francisco,
Carry on a General Banking Business. Correspondents in the Principal Cities of the Eastern States and in Europe. jy6-4plm

CALIFORNIA STATE BANK.
Does a General Banking Business.
Draws Exchange on all the principal cities of the world.
OFFICERS:
President..............N. D. RIDEOUT.
Vice-President..............FREDERICK COX.
Cashier..............A. ABBOTT.
DIRECTORS:
C. W. CLARK, GEO. C. PERKINS,
ALBERT GALLATIN, J. R. WATSON,
N. D. RIDEOUT, FREDERICK COX,
A. ABBOTT. au6-

PEORIA STONE WARE.
JUST RECEIVED FROM THE EAST THE largest and best assortment of Stoneware ever seen in this city, including Butter Pots and Pails, Jelly, Jam, Pickle and Preserve Jars, Jugs, Batter Pots, Milk Pans, Stew Pans etc., etc., all warranted acid proof. Water Filters, Filters and Coolers combined. Prices ranging from $3 to $10. Filters repacked at short notice. Sewer and Chimney Pipe in desirable patterns and sizes. Also, White Bronze Monuments. Send for circulars and price list.
m14-3plm W. H. HOBBY, 317 J st., Sacramento.

Chickering Pianos,
WILCOX & WHITE ORGANS, L. K. HAMMER, General Agent, No. 820 J street, Sacramento. Sold on the installment plan. Orders for TUNING promptly attended to. Old Pianos taken in exchange. Sheet Music and a full line of musical merchandise always on hand. ja5-tf

BRACKETS AT COST!
VASES AT COST! PICTURE FRAMES AT cost! JEWELRY at cost! DOLLS at cost! MIRRORS and EASELS at cost! Everything in these lines of goods must be sold during the month of March, as I desire to put in a new line of goods. Agent for White, New Home and other standard Sewing Machines. Agency for Gibbs' Rug Patterns and Universal Perfect Fitting Patterns, Stamping.
ja7-3ptf W. A. STEPHENSON, 806 J street

McCREARY'S
—PATENT—
ROLLER
FLOUR!
C. McCREARY & CO. HAVE AN ALL-ROLLER FLOUR MILL, with a capacity of 450 barrels per day. We guarantee this Flour the Choicest in the State. Try it and you will be convinced. s22-4ptf

WOODBURN & BARNES
(Successors to E. L. Billings & Co.),
No. 417 K Street, between Fourth & Fifth, Sacramento,
IMPORTERS AND WHOLESALE DEALERS
In the Finest Brandies, Wines and Liquors.
jy15-1slm

WATERHOUSE & LESTER,
—IMPORTERS OF—
WAGON LUMBER
AND CARRIAGE TRIMMINGS,
709, 711, 713 and 715 J Street, Sacramento.
Nos. 16 to 22 Beale Street..............San Francisco
No. 159 Front Street..........[jy1-tf]..........New York

HUNTINGTON, HOPKINS & CO.,
IMPORTERS AND DEALERS IN
HARDWARE:

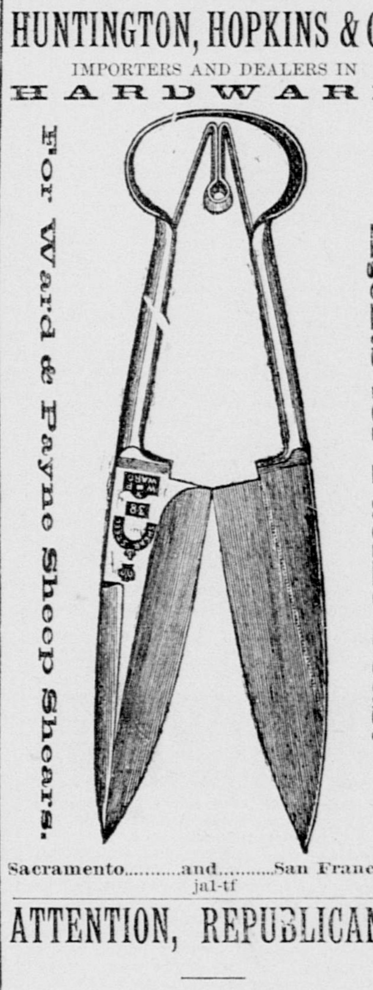

For Ward & Payne Sheep Shears.
Agents for Pacific Coast
Sacramento..........and..........San Francisco.
ja1-tf

ATTENTION, REPUBLICANS!
To the Republicans of Sacramento County and of the Third Congressional District.
I HEREBY ANNOUNCE MYSELF A CANDIdate for Congress from the Third Congressional District, subject to the decision of the ensuing Republican Congressional Nominating Convention. HENRY EDGERTON.
m8-3plm*

GROCERIES!
ORDERS FROM THE COUNTRY PROMPTLY filled in lots to suit, Wholesale and Retail Fancy Groceries, Provisions, Wines, Liquors, etc
D. O. COOK, Proprieter.
(Successor to BIDWELL & COOK),
123 K Street, [o23-3p3m] Sacramento.

30 DAYS' TRIAL.
DR. HORNE'S ELECTRIC BELT
AS THE SOLE MANufacturer of Horne's Electric Belts, I warn the public to beware of the recklessly false statements that "C. N. Wes * * *" discarded the same. He could not possibly do so, since he never manufactured such Belts. Years ago I sold West's Belts, but discarded them on account of their defective electric construction. My NEW IMPROVED ELECTRIC BELTS are superior to any electric or galvanic belts in America in curing diseases without medicine. W. J. HORNE, Inventor and Manufacturer, 191 Wabash avenue, Chicago: 762 MARKET STREET, San Francisco.
mr1-3p6m&w6m

WHICH IS THE FALSIFIER?
W. J. HORNE IS MAKING ELECTRIC belts under my first two patents of Nov. 11, 1879, and Nov. 9, 1880, and has made no changes but what those patents cover and permit. Within the last year or so he claims slight changes, by adopting as his my own ideas developed in my improved Belt. He has done this without my consent, and attempts making them his by stamping his name on and calling them "Horne's Belt." He confesses to selling "West's Belts," but his "years ago" will reach to the present time, proved by his own publications. I sold him a half interest in my patents on April 16, 1881, and from this date he has advertised the Belt as his, and himself as its inventor, as is proved by Horne's *Electric Herald* of July, 1881, Oct., 1881, June, 1882, and July, 1883. In these he has cuts with "W. J. Horne's Belt" engraved and "Patented Nov. 11, 1879, and Nov. 9, 1880"—the dates of patents bought of me. Then it was "Horne's Belt," "such as the world never saw;" but now it is "discarded because defective." And yet he is now making this identical Belt, in every essential particular. In the same above papers he has engravings of gold medals awarded to "W. J. Horne" by California State Fair, 1880, 1881, for this same Belt. A gold medal nor any medal was awarded to "W. J. Horne" in the State of California. A silver medal was awarded the "San Francisco Magnetic Belt Co." (Horne & West) by State Fair in 1880. A candid public can now decide who falsifies. I hold myself ready to prove the above statements before the public or the law, as I have all the documents in my possession.
Those who desire a genuine and superior Electric Belt, invented, made and sold with honest claims, will call on or send to C. N. WEST, 652 Market street, San Francisco, Cal. Sent C. O. D. or for cash. KIRK, GEARY & CO., Druggists, Agents, Sacramento. ap23-1m

"LIVE AND LET LIVE."
METROPOLITAN MARKET, TWELFTH and E streets—CONRAD SCHEPP, proprietor. The best of Meats of all kinds constantly on hand. Prices not subject to change. Prices of the best meats as follows: Porterhouse steak, 15c.; Sirloin steak, 15c.; Round steak, 12½c.; Corned Beef, 10c.; Pork, 12½c.; Mutton, 12½c. Orders called for and meats delivered throughout the city free of charge. ap22-4plm

A. HEILBRON & BRO.,
WHOLESALE AND RETAIL BUTCHERS Having purchased the City Market, on J street, between Front and Second, from P. Herzog, we shall endeavor to keep the same supplied with the BEST MEATS. We offer special inducements to the trade, and being connected with the slaughter-house by telephone we are prepared to take orders from 5 A. M. to 5 P. M. Special attention given to orders from the country. Live Stock bought at the Highest Market Prices. jy10-1m

MISCELLANEOUS.

STAG BITTERS! STAG BITTERS! STAG BITTERS!
A SPECIFIC FOR FEVER AND AGUE, DYSPEPSIA, AND ALL MALARIAL DISEASES.
Try Them, and Be Convinced.
FELTER, WOOD & CO.,
Importers and Sole Proprietors, Nos. 1016 and 1018 Second street, Sacramento.

WEBSTER'S DICTIONARY
(Unabridged).
New Edition. 3,000 Illustrations, and New Words.
SHEEP (plain)..............$10 00.
SHEEP (indexed)..............12 50.

C. S. HOUGHTON,
Wholesale and Retail Bookseller and Stationer, No. 615 J street, Sacramento.

SAMUEL JELLY,
No. 422 J street, bet. Fourth and Fifth.
Watches, Diamonds, Jewelry and Silverware.
THE BEST WORK FOR THE LEAST MONEY.
Manufacturing & Repairing a Specialty.
d8-3plm

KLUNE & FLOBERG,
WATCHMAKERS & JEWELERS, 428 J street, bet. Fourth and Fifth.
Dealers in WATCHES, JEWELRY AND DIAMONDS. Repairing in all its branches a Specialty, under MR. FLOBERG. Agents for ROCKFORD WATCH COMPANY. ja7-3ptf

J. G. DAVIS,
No. 411 K STREET, BETWEEN FOURTH AND FIFTH, SACRAMENTO.
WHOLESALE AND RETAIL DEALER IN PARLOR, BED AND DINING-ROOM FURNITURE and CARPETS. Latest Patterns in Linoleum and Oil Cloths. Also, a Large Assortment of Curtain Shades, Cornices, Etc. I would request the public to call and examine my large stock of goods before purchasing elsewhere, as they will find it to their advantage. Country Orders Solicited, and Satisfaction Guaranteed.
je2-3ptf

REMOVED
—TO—
Nos 708 and 710 J street, Sacramento.
C. A. SAWTELLE, Bookseller and Stationer.

NEW GOODS! STYLISH GOODS! CHEAP GOODS!
JUST IN STOCK,
Five Car-loads of Assorted Furniture!
RIGHT FROM THE FACTORY.
I can quote the Lowest Price on every line. Get my prices, and compare them with any other House before you buy. Come to my store, and you will find goods and prices that will astonish you.
JOHN BREUNER,
Nos. 604, 606 and 608 K STREET,..........[n9-3ptf]..........SACRAMENTO.

:409 J STREET Above Fourth. J. F. SLATER, Hatter. SPRING AND SUMMER STYLES FOR 1884 NOW READY.
mr25-3p3m

FOR SALE.
80 Acres in Fruit and Vines,
NEAR FLORIN.
$6,000—GOOD DWELLING OF SEVen Rooms and Storeroom, Good Barn, Wagon Sheds and Carpenter Shop; 147 Old Trees (Peaches, Pears, Plums, Cherries and Apples); 242 Four-year-old Peach Trees; 404 Young Trees, mostly Peaches; 5 Acres in Vines; 45 Acres Winter Sown Oats, and 15 Acres of Volunteer Oats. This is a bargain.
Other Ranches and Vineyards, if you want to buy or sell.
Apply or write to
W. P. COLEMAN,
REAL ESTATE SALESROOM,
NO. 325 J STREET, SACRAMENTO.

EXCHANGE
FOR COUNTRY PROPERTY!
A MODERNLY-BUILT TWO-STORY Frame Dwelling, with ten large airy rooms, with high ceilings, walls frescoed, marble mantels in Parlor, Sitting-rooms downstairs, Bed-rooms and Sitting-rooms upstairs, Bath-room with hot water connections, Closets Pantry, Gas, etc. Lot 80x160, seeded to blue grass, planted to choice shrubbery; has Stable and Chicken-house; one block from H-street Railroad, and in a desirable and healthy location. Will exchange for a Farm. Apply to SWEETSER & ALSIP, Real Estate Agents, No. 1015 Fourth street, Sacramento. fe25-3plm

REAL ESTATE
FOR SALE!
That Splendid Building Lot, 80x160, on Eleventh, between P and Q streets, within two and one-half blocks of Capitol Park, $1,900 as a whole; or will be divided as follows: 40x80 on the northwest corner of Eleventh and Q, $600; 1 lot, 40x80, on Q, and 2 lots 40x80 each, on Eleventh street, $500 each.
These lots are high, and the surroundings are all new and neat houses. The location is central, and all the travel to the Riverside Road passes here.
We have a piece of Business Property renting for $50 per month, which we will sell for $4,500.
A. LEONARD & SON.
REAL ESTATE AND INSURANCE AGENTS
1012 Fourth street, Sacramento.
m17-3plm

TO PICNIC PARTIES.
ALL PARTIES WHO HAVE REfreshment Bar at Picnics will find it to their interest and satisfaction to try the new process of GENUINE LAGER BEER, made at the City Brewery. For Picnics and Parties, it cannot be excelled.
HENRY J. POSTEL, No. 310 J street, is the sole bottler of this justly renowned BEER. Trade and Families supplied at short notice.
ap19-tf3p F. RUHSTALLER, Proprietor

BOCA EXCHANGE,
No. 411 J Street,
THE LARGEST BEER EMPORIUM IN SACramento. On draught, ice cold, the excellent
Boca and Schlitz Milwaukee Beers, 5 Cents Per Glass.
The trade and families supplied with bottled beer, delivered free of charge to any part of the city. Orders promptly attended to.
m8-1m A. WERTHEIM.

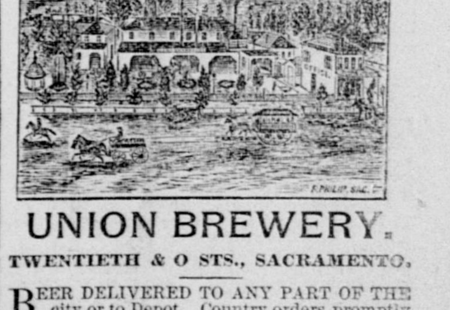

UNION BREWERY.
TWENTIETH & O STS., SACRAMENTO.
BEER DELIVERED TO ANY PART OF THE city or to Depot. Country orders promptly attended to. Try the UNION BREWERY BEER; it has no superior.
ap2-3p3m JACOB GEBERT, Proprietor.

CANDY FACTORY.
MRS. E. M. WIEDMANN, NOS. 418 J STREET and 419 K street (Metropolitan Theater Building), manufacturer and wholesale and retail dealer in all kinds of candies and nuts.
m12-3plm

FACTS, WITH PROOF!
THE SHOW WINDOW OF M. Kuehnel contains the samples of BOOTS AND SHOES to be found in his store, at No. 824 J street, Sacramento, where can be found the best quality, at the Lowest Prices. He UNDERSELLS all other houses.
ap19-4plm

MISCELLANEOUS.

CATARRH

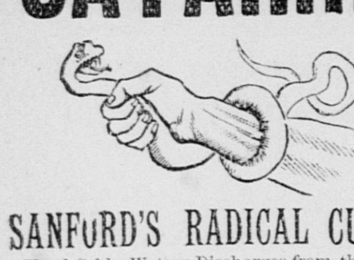

SANFORD'S RADICAL CURE.

Head Colds, Watery Discharges from the Nose and Eyes, Ringing Noises in the Head, Nervous Headache and Fever instantly relieved.

Choking mucus dislodged, membrane cleansed and healed, breath sweetened, smell, taste and hearing restored, and ravages checked.

Cough, Bronchitis, Droppings into the Throat, Pains in the Chest, Dyspepsia, Wasting of Strength and Flesh, Loss of Sleep, etc., cured.

One bottle Radical Cure, one box Catarrhal Solvent and one Dr. Sanford's Inhaler, in one package, of all druggists, for $1. Ask for SANFORD'S RADICAL CURE, a pure distillation of Witch Hazel, Am. Pine, Ca. Fir, Marigold, Clover Blossoms, etc. POTTER DRUG AND CHEMICAL CO., Boston.

PAIN IS THE CRY OF A SUFFERING NERVE Collins' Voltaic Electric Plaster instantly affects the Nervous System and Banishes Pain. A perfect Electric Battery combined with a Porous Plaster for 25 cents. It annihilates Pain, vitalizes Weak and Worn Out Parts, strengthens Tired Muscles, prevents Disease, and does more in one half the time than any other plaster in the world. Sold everywhere. ap21-9mMTh&w9m

HOTELS AND RESTAURANTS.

ST. DAVID'S.

A FIRST-CLASS LODGING-HOUSE, CONtains 190 rooms; 715 Howard street, near Third, San Francisco. This house is especially designed as a comfortable home for ladies and gentlemen visiting the city from the interior. No dark rooms. Gas and running water in each room. The floors are covered with body Brussels carpet, and all the furniture is made of solid black walnut. Each bed has a spring mattress, with an additional hair top mattress, making them the most luxurious and healthy beds in the world. Hot and cold baths; a large parlor and reading-room, containing a Grand Piano—all free to guests. Price, single rooms per night, 50 cents; per week, from $2 upward. House open all night. R. HUGHES, Proprietor.

At Market-street Ferry, take Omnibus line of street cars to corner of Third and Howard. jy2-TuThStf

CRAFT HOTEL,

WOODLAND, ...CAL.

W. M. COWARD, PROPRIETOR.

STRICTLY FIRST-CLASS.

This is one of the best conducted houses in California. m16-tf

AMERICAN EXCHANGE HOTEL.

SANSOME STREET, SAN FRANCISCO, CAL. This Hotel is in the very center of the business portion of the city. The traveling public will find this to be the most comfortable and respectable Hotel in the city. Board and room, $1, $1 25 and $1 50 per day. Hot and Cold Baths Free. Free Coach to and from the Hotel. ap26-6mCHAS. MONTGOMERY & BRO., Props.

INTERNATIONAL HOTEL,

320 to 326 K st., bet. Third and Fourth.

FURNISHED ROOMS TO LET, WITHOUT Board, by the Day or Week. Commencing May 1st, Board will be $5 per Week. ap22-1m S. B. SEGUR, Proprietor.

RUSS HOUSE,

1009 TO 1015 J STREET, HAS CHANGED proprietors. WM. SCANLAN, an old Sacramentan, who is favorably known, has secured the above house, renovated and refurnished it throughout, and is now prepared to offer his friends and the public accommodations second to no house in the city. Meals, 25 cents; Board, per week, $4; Board and Lodging, per week, $5 to $10. Table First-class. ap5-1m

THE TREMONT HOTEL

NOS. 110 AND 112 J STREET, BETWEEN Front and Second, Sacramento, has been reopened by MRS. P. BRYDING, who will endeavor to give satisfaction to the old patrons of the house, and the public generally. Street cars pass every five minutes. mr25-1p1m MRS. P. BRYDING, Proprietress.

REOPENING OF

FISHER'S FANCY BAKERY

AND ICE-CREAM SALOON, NEXT DOOR to the old quarters, 510 J street. It will be conducted in first-class style by S. FORESTIER & CO., formerly with Henry Fisher. Fancy Cakes, Ice-Cream and Coffee a specialty. A first-class Chop House connected. Old patrons of the house and the public will be cordially welcomed. S. FORESTIER & CO., Proprietors. fe14-1p1m

GOLDEN EAGLE HOTEL,

Corner Seventh and K Streets.

STRICTLY FIRST-CLASS.

Free 'Bus to and from the Cars.

m5-1y JAMES McNASSER, Prop'r.

RESTAURANT DE FRANCE,

427 K St., Bet. Fourth and Fifth.

PRIVATE ROOMS FOR FAMILIES. Entrance on Fifth street. OYSTERS IN EVERY STYLE. fe13-1m LOUIS PAYEN, Proprietor

CENTRAL HOUSE,

819 & 820 K St., Bet. Eighth and Ninth.

BORAD, per week	$4
BOARD AND LODGING	$5 to $8
MEALS	25 cents

HORNLEIN BROS., Proprietors.

Street Cars from Depot pass the door every five minutes. fe5-6m

WESTERN HOTEL,

NOS. 209 to 219 K STREET,

THREE BLOCKS FROM RAILROAD DEPOT. Leading Business and Family Hotel of Sacramento, Cal. The most convenient to Postoffice, Express and Land Offices, all Courts and Places of amusement. Meals, 25 cents. First-class in all its appointments. Free coach to and from the Hotel. WM. LAND, Proprietor. s29-tf

CAPITAL HOTEL,

SACRAMENTO,

CORNER SEVENTH AND K STREETS.

BLESSING & GUTHRIE, Proprietors.

Free Omnibus to and from the Cars

jy13-tf

DINE. DINE.

15 CENTS FOR A GOOD, SQUARE MEAL, Sacramento Restaurant, Nos. 317 and 319 K street, between Third and Fourth (three blocks from the Depot). Street Cars pass every five minutes—ask the conductor where to stop. Ice Cream and Cakes, 15 cents. Fine Dining Parlors for Families. Open Day and Night. jy13-tf J. D. SMITH, Proprietor.

SUMMER RESORTS.

ALLEN SPRINGS,

LAKE COUNTY, ...CAL.

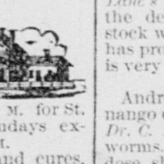

D. J. STEVENS HAVING leased the well-known and popular watering place known as the Allen's Springs, Lake county, the Hotel will be run in first-class style in every particular. Mr. Stevens is an experienced hotel man and will spare no pains in making his guests comfortable and at home. Stages run daily and make connections with all trains. m15-tf

THE ÆTNA SPRINGS.

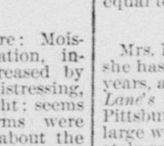

TO THE HIGHLY CURATIVE properties of these waters and the charms of the place is added an elegant and capacious Swimming Bath.

Visitors leave San Francisco at 8 A. M. for St. Helena, thence by daily stage (Sundays excepted), arriving at the Ætnas at 5 P. M.

For pamphlet containing analysis and cures, address WM. BURNELL, Superintendent, or WM. H. LIDELL, Proprietor, Lidell P. O., Napa county, Cal. m7-tf

SWAYNE'S OINTMENT THE GREAT CURE FOR ITCHING PILES

Symptoms and Cure.

The symptoms are: Moisture, like perspiration, intense itching, increased by scratching, very distressing, particularly at night; seems as if the pinworms were crawling in and about the rectum; the private parts are sometimes affected. If allowed to continue, very serious results may follow. "SWAYNE'S OINTMENT" is a pleasant, sure cure. Also for Tetter, Itch, Salt Rheum, Scald Head, Erysipelas, Barbers' Itch, Blotches, all scaly, crusty Skin Diseases. Sent by mail for 50 cents; 3 boxes, $1 25 in stamps. Address DR. SWAYNE & SON, Philadelphia, Pa. Sold by Druggists. s29-1yTuThS&w1y

MERCHANDISE REPORT.

The following freight passed Ogden May 18th: For Sacramento—A. A. Van Voorhies & Co., 28 boxes lamp chimneys, 1 case leather, 7 boxes glassware; Adams, McNeill & Co., 1 case tobacco; Huntington, Hopkins & Co., 240 bundles galvanized pipe, 5 bundles hoes, 64 boxes horse nails, 4 racks patent sheet iron; A. & A. Heilbron, 5 boxes carriage bolts; J. R. Hodson, 4 boxes picture frames; George A. Davis & Co., 1 carload wagon fixtures; L. G. English & Co., 4 crates stove trucks; Kirk, Geary & Co., 1 cask and 1 box extracts; S. Gainsberg, 1 case cigarettes; G. P. Hartmann, 1 meat-cutter, 1 fly-wheel; Hall, Luhrs & Co., 700 cases canned oysters, 1 cask prunes; Baker & Hamilton, 1 carload wagons; Holman, Stanton & Co., 16 bundles wheelbarrows; F. R. Girard, 1 organ; Weinstock & Lubin, 2 cases shoes.

For Dutch Flat—J. F. D., 1 half-barrel whisky.

For Galt—F. F. Phelps, 2 organs.

For Auburn—John A. Sawyer, 2 cases maple sugar.

For Yuba City—M. E. Sandbourne, 1 box books, 4 boxes household goods, 1 sewing machine, 1 roll carpet, 1 piano.

For Stockton—Guerney & Baird, 1 case books; Weller & Langridge, 3 cases boots and shoes.

For Yreka—J. Lehrens, 2 boxes dry goods, 1 package whips; F. J. King, 1 case whips, 1 box drygoods.

For Chico—M. L. Merry, 1 crate machinery.

For Marysville—Charles H. Libby, 1 case books; Huntington, Hopkins & Co., 1 case carriage axles, 199 kegs nails; Marysville Woolen Mills, 3 cases hardware; Wrightman & Hampton, 13 bundles wheelbarrows, 30 boxes tin plate, 2 boxes solder, 1 box copper; B. F. Gilman & Co., 1 case shoes.

For Red Bluff—G. H. Bullard, 1 organ, 1 box household goods.

A SOUND MIND goes very seldom without a sound digestion, and nothing contributes toward it more than the use of Angostura Bitters, the world renowned appetizer and invigorator, manufactured only by Dr. J. G. B. Siegert & Sons.

MISCELLANEOUS.

ROYAL

BAKING POWDER

Absolutely Pure.

This POWDER never varies. A marvel of purity, strength and wholesomeness. More economical than the ordinary kinds, and cannot be sold in competition with the multitude of low test, short weight, alum or phosphate powders. *Sold only in cans.* ROYAL BAKING POWDER CO., 106 Wall street, New York.

W. T. COLEMAN & CO., Agents, SAN FRANCISCO. ap28-4p1y

CANCER.

The development of the treatment of Cancer with Swift's Specific seems so wonderful, that all so afflicted should write us:

CANCER FOR 14 YEARS.

SPARTANBURG (S. C.), March 14, 1884.

I have for 14 years been a sufferer from a running sore on my face, that everybody called a CANCER. I have used over $300 worth of medicine, and found no relief. About four months ago, I bought one bottle of Swift's Specific from Dr. H. E. Heintish, and since have bought five others; have taken it, and they have CURED ME sound and well. My face is as free from a sore as anybody's, and my health is perfectly restored. I feel like forty years had been lifted off my head. Yours thankfully, ELIZA TINSLEY.

Mr. B. F. Burns, Hope, Ark., says, under date of January 22, 1884: "I have taken five bottles of Swift's Specific for a sore on my temple—said to be a cancer. I have been wonderfully benefited and will soon be a well man."

Mr. W. R. Robinson, Davisboro, Ga., writes, under date January 3, 1884: "I am getting on finely, the ulcer is gradually healing. I feel that Swift's Specific will cure the horrible cancer which has been feeding on me for over 20 years."

Treatise on Blood and Skin Diseases mailed free.

THE SWIFT SPECIFIC CO., Drawer 3, Atlanta, Ga. N. Y. Office, 159 W. 23d st., bet. 6th & 7th Avs. je10-1yTuThS

PAPILLON COUGH CURE

A DELICIOUS SYRUP, PERFECTLY HARMLESS, THAT CURES THAT DISTRESSING AFFLICTION, WHOOPING COUGH, IN A FEW DAYS. IT PREVENTS THE PAROXYSMAL COUGHING, WHICH CAUSES THE WHOOP. BRONCHIAL OR ORDINARY WINTER COUGH, SO PREVALENT IN CHILDHOOD AND OLD AGE, ARE PERMANENTLY CURED WITH THIS SIMPLE SYRUP, THAT IS PURELY VEGETABLE, AND CAN BE ADMINISTERED TO INFANTS WITHOUT THE SLIGHTEST DANGER. IT RELIEVES AND CURES WHOOPING COUGH AT ONCE, AND FOR ANY COUGH OF CHILDHOOD OR OLD AGE, THIS SYRUP IS A POSITIVE AND PERMANENT CURE. WE ARE CONSTANTLY IN RECEIPT OF TESTIMONIALS, AND REPORTS FROM PHYSICIANS AND DRUGGISTS, PRAISING THE EFFICACY OF THIS DELICIOUS SYRUP. IF YOUR CHILD HAS A COLD A FEW DOSES OF PAPILLON COUGH CURE WILL PREVENT A CONTAGIOUS MALADY. FOR A HACKING NIGHT COUGH THIS REMEDY IS SUPERIOR TO ALL OTHERS. PRICE, $1.00 PER BOTTLE SIX FOR $5.00. DIRECTIONS IN TEN LANGUAGES ACCOMPANY EVERY BOTTLE.

FOR SALE BY ALL DRUGGISTS.

REDINGTON & CO., Gen'l Agents, San Francisco, Cal.

ap7-1yTh

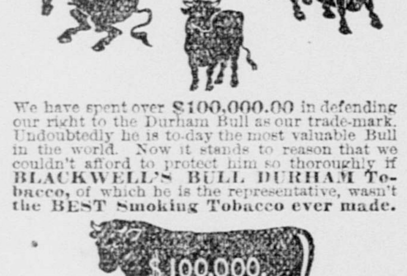

We have spent over **$100,000.00** in defending our right to the Durham Bull as our trade-mark. Undoubtedly he is to-day the most valuable Bull in the world. Now it stands to reason that we couldn't afford to protect him so thoroughly if **BLACKWELL'S BULL DURHAM Tobacco**, of which he is the representative, wasn't **the BEST Smoking Tobacco ever made.**

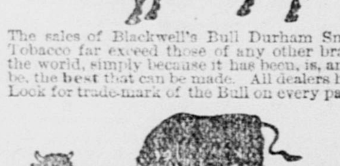

The sales of Blackwell's Bull Durham Smoking Tobacco far exceed those of any other brand in the world, simply because it has been, is, and will be, the best that can be made. All dealers have it. Look for trade-mark of the Bull on every package.

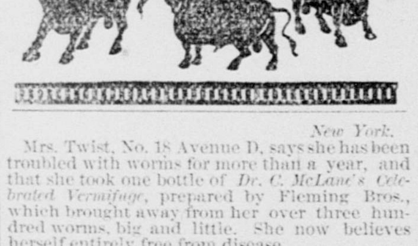

New York.

Mrs. Twist, No. 18 Avenue D, says she has been troubled with worms for more than a year, and that she took one bottle of *Dr. C. McLane's Celebrated Vermifuge*, prepared by Fleming Bros., which brought away from her over three hundred worms, big and little. She now believes herself entirely free from disease.

Messrs. D. & J. W. Colton, of Winchester, Ind., happened last spring to get some of *Dr. C. McLane's Vermifuge.* After selling a few bottles, the demand became, so great for it that their stock was soon exhausted. They state that it has produced the best effect wherever used, and is very popular among the people.

Andrew Downing, of Cranburgh township, Venango county, gave his child one teaspoonful of *Dr. C. McLane's Vermifuge*, and she passed 177 worms. Next morning, on repetition of the dose, she passed 113 more.

Jonathan Houghman, of West Union, Park county, Iowa, writes that he is unable to supply the demand, as the people in his neighborhood say, after a trial of the others, that none is equal to *Dr. C. McLane's Vermifuge.*

New York.

Mrs. Hardy, 119 Suffolk street, writes us that she has been troubled with worms for some three years, and that she used one vial of *Dr. C. McLane's Vermifuge*, prepared by Fleming Bros., Pittsburg, Pa., which brought away over fifty large worms. Her usual good health immediately returned.

THE ONLY GENUINE

McLANE'S VERMIFUGE

Is the Dr. C. McLane's Vermifuge, PREPARED BY

FLEMING BROS., Pittsburg, Pa. je2-1yTuThS&w1y

TELEGRAPHIC BREVITIES.

Randall thinks Congress will be able to adjourn by July 15th.

The Pennsylvania Bank in Pittsburg closed its doors at 12:30 P. M. yesterday.

J. S. Reynolds has been elected President of the Louisville and Nashville Railroad Company.

A bill will be reported in Congress favorably, granting a pension of $50 a month to Mrs. De Long.

President Endicott has resigned from the Oregon Transcontinental. Elijah Smith has been elected his successor.

The *Pall Mall Gazette* says: The English bought last week more American stocks than for twelve months previous.

A party of 102 excursionists arrived at Chicago Tuesday afternoon from Portland, Or., on a general sight-seeing trip.

Patrick Slattery whipped Curly Hughes in three rounds at Rochester, N. Y., yesterday morning. Both were arrested.

Michael Schaeffer, aged 70, was almost murdered near Anville, Pa., Sunday night by three tramps who broke into the house.

Dr. Singleton B. Hubbell committed suicide in his office at Medford, Wis., Monday evening, by shooting himself in the left temple.

John McLoughlen, of Hoosic Falls, has been arrested on a charge of robbing the depot at Eagle bridge of $19,000 worth of railroad tickets.

A French man-of-war has arrived at Suakim with presents for King John of Abyssinia. King John promises to meet Admiral Hewett soon.

Officers of the Newark (N. J.) Savings Institution expect full payment from Fisk & Hatch. Depositors will then receive full payment.

The Treasury Department Tuesday redeemed over half a million of three per cents. embraced in the 127th call, received from the Savings Bank of Baltimore.

A mixed train on the Pan-handle Railway collided with a freight at Wheeling Junction yesterday morning, forty miles from Pittsburg, killing one man and injuring five others.

The Convention of United States Brewers is in session at Rochester, N. Y. The attendance is large. The hall is elaborately decorated with appropriate mottoes, both in German and English.

The House Committee on Agriculture has decided to report adversely the resolution appropriating $25,000 to purchase seeds for distribution among sufferers by the overflow of the Mississippi and tributaries.

The residence of George Peters, at Sharbolo lake, Ont., was burned at an early hour Monday morning. Peters, his daughter of eight years, a young woman named Bridger and three others were burned to death.

The ceremonies incidental to the dedication of the Luther statue, which stands in front of the Memorial Lutheran Church, were concluded in Washington yesterday afternoon, when the statue was formally unveiled.

William Palmer, an old veteran who has attained a national reputation from being the only surviving soldier who guarded Napoleon while on the island of St. Helena, died at his home in Battle Creek, Mich., Monday night.

The suspension bridge across the Scioto river fell at Portsmouth, O., yesterday morning, while some cattle were crossing. Mrs. Fulwiler, with four children, was on the bridge at the time. Three children were drowned. The bridge cost $40,000.

Philip Schneider, a watchman on the steamer Montana, was suspected of the recent theft of $1,500 from the safe while the boat lay at St. Louis. On Monday night he was taken off the steamer at an island near Lexington by five men, who lifted him up four times with a rope around his neck, but failing to make him confess they released him.

The Mexican Federal cavalry are scouring the country along the line of the Mexican Central Railroad, in the States of Queretaro and Guanajuato, where the recent train-wrecking attempts occurred, and are protecting the railroad line. The local authorities were found to be indifferent in their co-operation, therefore the Federal Government has taken the matter in hand alone, and is proceeding in an arbitrary manner.

SAN FRANCISCO ITEMS.

Captain George Caleb, who was imprisoned and his property confiscated at Mazatlan, for alleged smuggling, has arrived in this city. He intends to lay his case before the State Department at Washington.

Daniel St. Clair Steevens, a searcher of records for the past eighteen years, connected with the land department of the Central Pacific Railroad Company, died at Redwood City Tuesday. He was 55 years old.

The examination of Harry L. Wells and Martha Wilson, charged with perjury in the Sharon case, was held Tuesday before Judge Lawler. Wells waived examination. Both were held in $20,000 each, bail, in default of which they were sent to the County Jail.

John Kelly, for a murderous assault on a woman of the town on August 13, 1882, has been discharged. Since the commission of the crime he has married the woman, and when called to the stand she testified that the shot which Kelly fired through her cheek was accidentally discharged.

The steward of the City and County Hospital, H. A. Shelton, has made complaint that he is receiving considerable bad beef from the contractors. Several sides have been rejected. Since the contract was made beef has gone up from 7 cents a pound, the contract price, to 11 and 13 cents.

The State Prison Directors have deprived three San Quentin convicts of their credits for assisting in sending a barrel of sugar from the commissary department of the prison to the house of Mr. Campion, a foreman at San Quentin. Campion was removed from service after buying the stolen sugar.

Tuesday night the Board of Managers of the Mechanics' Institute Fair met and decided to build a cascade and fountain, after a design by Marion Wells, in the center of the building. It was determined to open the building for the reception of goods July 28th, the Fair beginning August 5th and closing September 6th.

A big bear, supposed to have crossed the bay from Marin county, has been seen several times of late in the vicinity of Laurel Hill Cemetery at San Francisco. Several hunting parties have been formed to kill Bruin, but all have abandoned the trail as soon as it became "too fresh." The bear is now supposed to be sheltering himself near the Cliff House.

Quite a notable, though very quiet, wedding was solemnized Tuesday, at 2323 California street, the residence of the bride's parents, the groom being no other than E. J. Baldwin, while the bride, Miss Lilly C. Bennett, is the daughter of A. A. Bennett, of Curtis & Bennett, architects, the builder of the State Capitol and many of the principal buildings of the State.

A hostler named Michael Murphy, aged 55 years, was found dead in his bed Tuesday. He had a pair of black eyes and his head was bruised. On his bureau was found the following note:

Terry McDonnell, hackman, living on Fifteenth street, between Noe and Castro, has beat me in this manner. I take my own life sooner than any person who knows me would see me in this state. M. MURPHY.

SAN FRANCISCO STOCK SALES.

SAN FRANCISCO, May 21st.

MORNING SESSION.

850 Ophir	1 25@1 20	740 Alta	1 75@1 80
2.0 Mexican	1 85	35 Occidental	1
115 G. & C.	1 40@1 35	50 Andes	35c
535 B & Belcher	2 05@2 10	550 Benton	45@40c
165 Savage	80@75c	100 Eureka	3 20
490 Con. Vir	20c	640 Navajo	3 25@3 30
470 Chollar	1 15	15 Columbus	1 85
160 H. and N	2 15	55 Bodie	3 35
150 Point	1 20	500 Bulwer	5c
45 Y. Jacket	2	1150 Mono	75@80c
765 S. Nevada	1 30@1 20	20 Belcher	1
50 Bullion	35c	20 California	10c
170 Union	1 85		

AFTERNOON SESSION.

1000 Belle Isle	60c	1430 Hale & Nor.	2 25@2 20
550 N. B. Isle	20c	30 Point	1 25
40 Bodie	3 10	90 Alpha	1 10
650 Mono	75c	500 Belcher	1 20
1625 Ophir	1 15	50 Confidence	1 20
400 Mexican	1 75	570 S. Nevada	1 20@1 40
120 G. and C.	1 40	250 Union	1 85
260 Best & B.	2	1570 Alta	1 90@2
1250 Savage	75@80c	100 Scorpion	25c
1055 Chollar	1 15@1 10	65 Benton	45c
550 Potosi	55@50c		

IN a late article in the Louisville (Ky.) *Courier-Journal* we observe that Governor Blackburn, of that State, speaks: "Again and again have I had occasion to use St. Jacobs Oil, and every time have been successful."

TO THE LADIES.—Ladies desiring to be perfect in their toilet should make it a point to use no perfume excepting Elite Bouquet. Its fragrance is sweet and lasting. For sale everywhere.

"You just take a bottle of my medicine," said a quack doctor to a consumptive, "and you'll never cough again." "Is it as fatal as that?" gasped the consumptive.

MISCELLANEOUS.

From Pole to Pole

AYER'S SARSAPARILLA has demonstrated its power of cure for all diseases of the blood.

The Harpooner's Story.

New Bedford, June 1, 1883.

DR. J. C. AYER & CO.—Twenty years ago I was a harpooner in the North Pacific, when five others of the crew and myself were laid up with **scurvy.** Our bodies were bloated, gums swollen and bleeding, teeth loose, purple blotches all over us, and our breath seemed rotten. Take it by and large we were pretty badly off. All our lime-juice was accidentally destroyed, but the captain had a couple dozen bottles of AYER'S SARSAPARILLA and gave us that. We recovered on it quicker than I have ever seen men brought about by any other treatment for Scurvy, and I've seen a good deal of it. Seeing no mention in your Almanac of your Sarsaparilla being good for scurvy, I thought you ought to know of this, and so send you the facts.

Respectfully yours, RALPH Y. WINGATE.

The Trooper's Experience.

Masven, Basutoland (S. Africa,) March 7, 1883.

DR. J. C. AYER & CO.—Gentlemen: I have much pleasure to testify to the great value of your Sarsaparilla. We have been stationed here for over two years, during which time we had to live in tents. Being under canvas for such a time brought on what is called in this country **"veldt-sores."** I had those sores for some time. I was advised to take your Sarsaparilla, two bottles of which made my sores disappear rapidly, and I am now quite well.

Yours truly, T. K. BODEN, *Trooper, Cape Mounted Riflemen.*

Ayer's Sarsaparilla

Is the only thoroughly effective blood-purifier, the only medicine that eradicates the poisons of Scrofula, Mercury, and Contagious Disease from the system.

PREPARED BY

Dr. J. C. Ayer & Co., Lowell, Mass.

Sold by all druggists: Price $1; six bottles for $5.

CASTORIA

for

Infants and Children

Without Morphine or Narcotine.

What gives our Children rosy cheeks,
What cures their fevers, makes them sleep;
'Tis Castoria.

When Babies fret, and cry by turns,
What cures their colic, kills their worms,
But Castoria.

What quickly cures Constipation,
Sour Stomach, Colds, Indigestion;
But Castoria.

Farewell then to Morphine Syrups,
Castor Oil and Paregoric, and
Hail Castoria.

Centaur Liniment.—An absolute cure for Rheumatism, Sprains, Burns, Galls, &c., and an instantaneous Pain-reliever.

m13-5tTuThS

THIS GREAT STRENGTHENING REMEDY

—AND—

NERVE TONIC

IS THE LEGITIMATE RESULT of over twenty years of practical experience by a THOROUGHLY QUALIFIED GRADUATE PHYSICIAN of one of the highest medical colleges of Europe.

It positively cures Nervous and Physical Debility, Seminal Weakness, Spermatorrhœa, Impotency, Prostatorrhœa, Hyperæsthesia (over-sensitiveness of the parts,) Kidney and Bladder Complaints, Impurities of the Blood and Diseases of the Skin.

It permanently stops all unnatural weakening drains upon the system, however they occur, preventing involuntary seminal losses, debilitating dreams, seminal losses with the urine, or while at stool, etc., so destructive to mind and body, and cures all the evil effects of youthful follies and excesses, restoring Exhausted vitality, Sexual Decline and **Loss of Manhood, however complicated.**

A thorough as well as a permanent cure and complete restoration to perfect health, Strength and Vigor of Manhood is **absolutely guaranteed** by this justly celebrated and reliable Great Remedy. Price, $2 50 per bottle, or five bottles for $10. Sent upon receipt of price or C. O. D., to any address, secure from observation and strictly private by

DR. C. D. SALFIELD,

216 KEARNY STREET, SAN FRANCISCO, CAL.

TRIAL BOTTLE FREE,

Sufficient to show its merit, will be sent to any one applying by letter, stating his symptoms and age.

Consultations strictly confidential, by letter or at office, free.

For the convenience of patien :: and in order to insure perfect secrecy, I have adopted a private address, under which all packages are forwarded.

MANHOOD — By using the great Vitalizer, the King of all Restoratives — RESTORED.

DR. ABERNETHY & CO.'S VITALIZER.

—THE—

King of all Known Remedies.

IT IS BEYOND A DOUBT THE MOST RELIable, useful and PERMANENT TONIC to the reproductive organs of both sexes known. It acts directly upon the nervous system. It restores debilitated functions of the principal organs of the body and unsurpassed as a Nervine. It is a powerful, permanent and determined Aprodisiac. It is an Alterative and Aperient of excellent fine quality. It relieves weakness and pains in the kidneys; it prevents losses from the system from unnatural causes; it cures frontal headache, pimples on the face, loss of memory, relaxed condition of the nervous system, indigestion, sour stomach, diabetes and all urinary troubles. Those who have failed to obtain a cure should immediately give the VITALIZER a trial. It is the KING of all. It has never failed in a single case. The company will pay $500 for a case it will not cure, no matter whether complicated or not. The combination of the VITALIZER is such that it cures both simple and complicated cases. This is owing to a practical experience of 30 years. Dr. A. & Co. will guarantee a permanent cure in every case taken under their treatment and special advice. Time required is from one to three months' treatment. If the great VITALIZER fails, the money paid for the remedy will be refunded or $500 forfeited. Call or write for our OBSERVATIONS ON MANHOOD, which will enable the sufferer to answer the necessary questions, so that each can have the proper remedy forwarded suitable for his SPECIAL CASE. CONSULTATION FREE—CONFIDENTIAL. Price of the great Vitalizer, $2, or six bottles in case, $10, SUFFICIENT TO CURE MOST CASES—sent by EXPRESS on receipt of price, or C. O. D.

LADIES suffering from diseases peculiar to their sex, invaluable aid and speedy cure obtained. Our Female Monthly Pills are unsurpassed as a regulator. Sent on receipt of price, $3.

Dr. Abernethy & Co., 1249 Market St., corner Ninth, San Francisco, Cal.

Take Market and Valencia Street Dummy Cable Cars from the Ferry, etc. m5-4ptf

To the Unfortunate.

DR. GIBBON'S DISPENSARY,

623 Kearny Street, San Francisco.

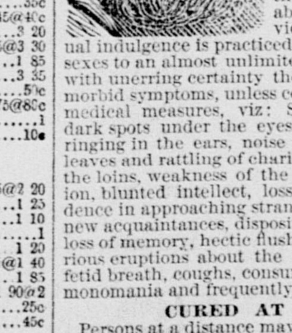

Established in **1854**, for the treatment of Sexual and Seminal Diseases, such as Gonorrhea, Gleet, Strictures, Syphilis in all its forms, Seminal Weakness, Impotency, Skin Diseases, etc., permanently cured or no charge.

Seminal Weakness.

Seminal Emissions, the consequence of self-abuse. This solitary vice or depraved sexual indulgence is practiced by the youth of both sexes to an almost unlimited extent, producing with unerring certainty the following train of morbid symptoms, unless combated by scientific medical measures, viz: Sallow countenance, dark spots under the eyes, pain in the head, ringing in the ears, noise like the rustling of leaves and rattling of chariots, uneasiness about the loins, weakness of the limbs, confused vision, blunted intellect, loss of confidence, diffidence in approaching strangers, a dislike to form new acquaintances, disposition to shun society, loss of memory, hectic flushes, pimples and various eruptions about the face, furred tongue, fetid breath, coughs, consumption, night sweats monomania and frequently insanity.

CURED AT HOME.

Persons at a distance may be cured at home by addressing a letter to DR. GIBBON, stating case symptoms, length of time the disease has continued, and have medicines promptly forwarded free from damage and curiosity, to any part of the country, with full and plain directions. By inclosing ten dollars in registered letter, through the Postoffice, or through Wells, Fargo & Co., a package of medicine will be forwarded to any part of the Union. The Doctor cures when others fail. Try him. Mention the RECORD-UNION.

Address DR. J. F. GIBBON, ja24-4ptf Box 1957, San Francisco.

MANHOOD RESTORED.

A victim of early imprudence, causing nervous debility, premature decay, etc., having tried in vain every known remedy, has discoverd a simple means of self-cure, which he will send FREE to his fellow-sufferers. Address, J. H. REEVES, 43 Chatham street, New York. jy12-1yTuThS

CHANGED DAILY FOR THE RED HOUSE.

GENTS' FURNISHING GOODS!

IN THIS DEPARTMENT CUSTOMERS WILL FIND ONE OF THE BEST ASSORTED STOCKS WE HAVE EVER CARRIED. TO MEET THE WANTS OF ALL WE HAVE TAKEN PARTICULAR CARE TO SELECT UNDERWEAR OF FOUR GRADES:

Light, Medium, Heavy and Extra-heavy, in Merino, Canton Flannel, Jeans and Woolens.

Men's Light Gauze Undershirts, 25 cents.
Men's Merino Light-weight, 50 cents.
Men's Merino Medium-weight, 30, 40, 50 and 75 cents.
Men's Heavy Merino, 75 cents, 85 cents and $1.
Men's Lisle Thread Shirts, extra value, 75 cents.
Men's Fancy Lisle Thread Shirts and Drawers, extra fine, $1 90 each.
Men's Fine Balbriggan Shirts, 75 cents, $1 and $1 25.
Gents' White Shirts, reinforced fronts, extra good, $1 to $2.
Gents' Fancy Percale Shirts, $1, $1 25 and $1 50.
French Percale Shirts, $1 75, $2.
Gents' Calico Shirts, 50 cents, 75 cents and $1.

Extra-good line of PLAIN AND FANCY SOCKS, from 5 cents per pair to 75 cents.

GENTS' FINE SILK NECKWEAR!—The Finest Assortment to be found in the city: SILK AND SATIN BROCADE SCARFS, 45, 50, 60 and 75 cents.

A Full Line of COLORED WORKING SHIRTS, 35, 50, 65, 75 cents and $1.

BLOUSES, JUMPERS, OVERALLS, CARPENTERS' APRONS, PAINTERS' OVERALLS.

BUCKSKIN, GOAT AND SHEEP GLOVES, 50 cents to $1 75.

SUMMER HATS!

Wide-brim Straw Hats, 10 to 50 cents.
Harvest Straw Hats, 25, 35 and 50 cents.
Job Lot of Gents' Hats, extra good, 25 cents.
Men's Dress Hats, 60 cents, 75 cents, $1 and $1 25.
Men's Panama Hats, $1 and $1 25.
Men's Manila Hats, $2 50, $3 and $3 50.
Boys' and Youths' Hats of all descriptions.

MEN'S SUMMER SUITS, $6 to $12.

RED HOUSE,

C. H. GILMAN, Proprietor,

Nos. 714 and 716 J street, and 713 and 715 Oak Avenue, Sacramento.

GROCERIES!

PICNIC GOODS AT T. H. COOK & CO.'S:

Potted Ham	25 cents	Shrimps, 1-lb cans	40 cents
Lunch Ham	35 cents	Pickles, in quart-bottles, only	20 cents
Lunch Tongue	35 cents	Pickles, in half-gallon bottle, only	30 cents
Corned Beef, 3 cans for	$1 00	Prince Wales' Sauce	40 cents
Canned Chicken	40 cents	C. & B. Cream Salad Dressing	35 cents
Pigs' Feet (boneless in jelly), 3-lb cans	30 cents	Cranberry Sauce, 2-lb cans	35 cents
Eels (in jelly), 2-lb can	60 cents	Good Butter, per roll	45 cents
Deviled Ham	30 cents	Johnston's Butter, 2 pounds	50 cents
Chipped Beef, in 2-lb cans	60 cents	Jams and Jellies, 2-lb cans	30 cents

Our "GILT-EDGE" JOHNSTON'S BUTTER, reduced to 50 cents per roll. Cheaper than any Butter in market, quality and weight considered.

T. H. COOK & CO., Big Tree Store, Cor. Eighth and J Sts.

THE GREAT ENGLISH REMEDY

Is a never-failing cure for Nervous Debility, Exhausted Vitality, Seminal Weakness, Spermatorrhœa, **Lost Manhood,** Impotency, Paralysis, and all the terrible effects of self-abuse, youthful follies and excesses in mature years—such as Loss of Memory, Lassitude, Nocturnal Emissions. Aversion to Society, Dimness of Vision, Noises in the Head; the vital fluid passing unobserved in the urine, and many other diseases that lead to insanity and death.

DR. MINTIE, who is a regular physician (graduate of the University of Pennsylvania), will agree to forfeit **Five Hundred Dollars** for a case of this kind the **VITAL RESTORATIVE** (under his special advice and treatment) will not cure, or for anything impure or injurious found in it. **DR MINTIE** treats all Private Diseases successfully without mercury. **Consultation Free.** Thorough examination and advice, including analysis of urine, **$5.** Price of **Vital Restorative, $1 50** a bottle, or four times the quantity, **$5;** sent to any address upon receipt of price, or C. O. D., secured from observation, and in private name if desired, by **A. E. MINTIE, M. D., No. 11 Kearny street, San Francisco, Cal.**

SAMPLE BOTTLE FREE

Will be sent to any one applying by letter, stating symptoms, sex and age. Strict secrecy in regard to all business transactions.

DR. MINTIE'S KIDNEY REMEDY, NEPHRETICUM, cures all kinds of Kidney and Bladder Complaints, Gonorrhœa, Gleet, Leucorrhœa. For sale by all Druggists; $1 a bottle; six bottles for $5.

DR. MINTIE'S DANDELION PILLS are the best and cheapest **DYSPEPSIA** and **BILIOUS** cure in the market. For sale by all Druggists.

KIRK, GEARY & CO., Sacramento, Wholesale Agents. my9-4p1y&o9w1y

DR. ALLEN'S

PRIVATE DISPENSARY.

26½ Kearny Street, San Francisco, Cal.

ESTABLISHED FOR THE SCIENTIFIC AND SPEEDY CURE OF CHRONIC, NERVOUS AND SPECIAL DISEASES.

THE EXPERT SPECIALIST,

DR. ALLEN, AS IS WELL KNOWN, IS A regular graduated Physician and Surgeon, educated at Bowdoin College and the University of Michigan. He has devoted a lifetime to, and is acknowledged to be, the most expert Surgeon in his specialty on the Pacific Coast.

YOUNG MEN

And MIDDLE-AGED MEN, who are suffering from the effects of Youthful Indiscretions or Excesses in maturer years, NERVOUS and PHYSICAL DEBILITY, IMPOTENCY, LOST MANHOOD, confusion of ideas, dull eyes, aversion to society, despondency, pimples on the face, loss of energy and memory, frequency of urinating, etc., remember, that by a combination of *vegetable remedies* of great curative power, the Doctor has so arranged his treatment that it will not only afford immediate relief but permanent cure.

HOSPITAL EXPERIENCE

(Having been surgeon in charge of two leading hospitals), enables me to treat all private troubles with excellent results. I wish it distinctly understood that I do not claim to perform impossibilities, or to have miraculous or supernatural power. I claim only to be a *skillful* and *successful* Physician and Surgeon, *thoroughly* informed in my specialty—

DISEASES OF MAN.

All applying to me will receive my *honest opinion* of their complaints—no experimenting. I will guarantee a *positive cure* in every case I undertake, or forfeit **$1,000.** Consultation in office or by letter FREE and strictly private. Charges moderate. Thorough examination, including chemical and microscopical analysis of urine and advice, $5. Office hours—9 to 3 daily, 7 to 8 evening; Sunday, 9 to 12 only. Call or address **DR. ALLEN,** 26½ Kearny street, San Francisco, Cal.

P. S.—I have a **vegetable compound,** the result of many years of special practice and hard study, which under my special advice has never failed of success in the cure of **Lost Manhood, Prostatorrhea, etc.** o20-4ptf

OLD CORNER SALOON.

THE OLD CORNER SALOON, SIXTH AND K streets, has been purchased by GEO. DERMAN, who has refurnished and renovated it throughout. He will be pleased to see his friends and the public. Best of Liquors and Cigars in stock. Beer, 5 cents a glass. ap30-4p1m

DR. LIEBIG'S WONDERFUL GERMAN INVIGORATOR.

THE OLDEST, GREATEST AND BEST REMEDY for the cure of Nervous and Physical Debility, Vital Exhaustion, Seminal Weakness, Loss of Manhood, Failing Memory and Relaxed and Enfeebled condition of the Genito-Urinary Organs.

It speedily cures Impotence, Early Decay, Loss of Vigor, SEMINAL WEAKNESS, and all the sad effects of youthful follies and abuse or EXCESSES OF MATURITY.

It permanently prevents all Unnatural Loss from the system, as thousands can attest who have used the Remedy in the past quarter of a century which it has been before the public.

It is indeed a wonderful remedy—toning the nerves, strengthening the muscles, checking the waste, invigorating the whole system and restoring the afflicted to HEALTH and HAPPINESS.

The Doctor will agree to forfeit **$1,000** for a case undertaken not cured. The reason so many cannot get cured of Weakness and the above diseases is owing to complication called PROSTATORRHEA with Hypersthesia, which requires special treatment.

DR. LIEBIG'S INVIGORATOR, No. 2, with our peculiar special treatment, is the only cure for PROSTATORRHEA. By it MANHOOD is restored and the hand of time moved back from age to youth.

Price of either Invigorator, $2. Case of six bottles, $10. Sent to any address, covered securely from observation.

Dr. Liebig & Co. treat successfully by Homœopathy every form of SPECIAL, PRIVATE or CHRONIC DISEASE without mercury or nauseous drugs. If vitality is drained from the body, numerous diseases follow that baffle ordinary medical treatment. If allowed to continue, the unnatural loss causes Consumption, Diabetes, Bright's Disease, Insanity, etc. Cures guaranteed. Diseases of the genito-urinary organs, kidneys, liver and bladder specially treated. DISEASES OF WOMEN SPEEDILY CURED.

Qualified and Responsible.—Dr. Liebig & Co. from EUROPE are regular college educated physicians, and are now in their nineteenth year of special practice.

If pimples appear on the face and body, if you become listless and easily tired and exhausted, look out for the complication with Seminal Weakness, discovered at the LIEBIG DISPENSARY, known as **Prostatorrhœa.** DR. LIEBIG'S INVIGORATOR, No. 2, is the only known remedy for the above complication, **Prostatorrhœa.**

Most powerful electric belts free to patients.

TO PROVE THE WONDERFUL POWER OF THE INVIGORATOR A $2 BOTTLE GIVEN OR SENT FREE. Consultation free and private.

LIEBIG DISPENSARY.

400 Geary street, San Francisco, Cal.

Private Entrance, 405 Mason street, four blocks up Geary street from Kearny. Main entrance through Dispensary Drug Store. d8-1y&w1y

Dr. Spinney & Co

Of No. 11 Kearny st., San Francisco,

Treat all Chronic and Special Diseases.

YOUNG MEN

WHO MAY BE SUFFERING FROM THE effects of youthful follies or indiscretion, will do well to avail themselves of this, the greatest boon ever laid at the altar of suffering humanity. DR. SPINNEY will guarantee to forfeit $500 for every case of Seminal Weakness or Private Disease of any kind or character which he undertakes and fails to cure.

MIDDLE-AGED MEN.

There are many at the age of 30 to 60 who are troubled with too frequent evacuation of the bladder, often accompanied by a slight smarting or burning sensation, and a weakening of the system in a manner the patient cannot account for. On examining the urinary deposits a ropy sediment will often be found, and sometimes small particles of albumen will appear, or the color will be of a thin milkish hue, again changing to a dark and torpid appearance. There are many men who die of this difficulty, ignorant of the cause, which is the second stage of seminal weakness. Dr. S. will guarantee a perfect cure in all such cases, and a healthy restoration of the genito-urinary organs.

Office hours—10 to 4 and 6 to 8. Sunday, from 10 to 11 A. M. Consultation free. Thorough examination and advice, $5. Call or address

DR. SPINNEY & CO.,

No. 11 Kearny street, San Franc co.

P. S.—For private diseases of short standing, a full course of medicine, sufficient for a cure, with all instructions, will be sent to any address for **$10.** au28-4p5tawMTWThFtf

MISCELLANEOUS.

GARLAND GARLAND GARLAND GARLAND

ICE CREAM FREEZERS FOR $2 50.

We have just received 300 American Five-minute ICE CREAM FREEZERS, Which we offer from $2 50 up.

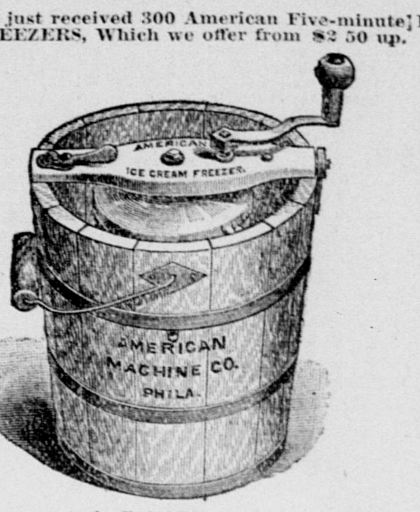

This cut represents the FAMOUS FREEZER. Just think, Girls, for the small sum of 20 cents you can make Two Quarts of the best ICE CREAM in five minutes, which would cost at any Ice Cream Saloon $1 50. Be sure and get the AMERICAN FREEZER when you buy.

WHAT IS A HOME WITHOUT A REFRIGERATOR?

We have now in stock some 200 of the JEWETT'S REFRIGERATORS, which we offer from $10 up.

These REFRIGERATORS will positively save 20 per cent. more ICE than any other REFRIGERATOR, and for these reasons: First—They are all packed with fine charcoal and crushed bone; this in itself stamps them as the peer of all others. Second—The wood in these REFRIGERATORS is seasoned from three to six years before put in use. Third—The wood is then varnished with five coats of the best Nubian Varnish, which makes them free from absorbing the smell which must come from the different things stored there for cooling purposes. And Last—They are the only REFRIGERATORS with JEWETT'S ICE PRESERVER, which must be seen to be appreciated.

We invite the public to call and examine these REFRIGERATORS before buying elsewhere, as it will cost them nothing, but give us a great pleasure to show them.

We are constantly receiving Car-loads of New Style "GARLAND" RANGES from the East, and we would ask all our friends to see them before buying a RANGE or STOVE. We offer a No. 7 FOUR-HOLE "GARLAND" RANGE, without ware, for $17. We have but a few of this pattern left, so call at once if in need of a Good, Small Stove Range. We are Sole Agents on this coast for the GENUINE "GARLAND" RANGE. Look out for humbugs.

L. L. LEWIS & CO.,

Nos. 512 and 514 J street. Branch House: No. 1009 Fifth street.

GARLAND GARLAND GARLAND GARLAND

Grangers' Co-operative Business Association

OF SACRAMENTO VALLEY,

Nos. 1000, 1002, 1004 and 1006 K STREET, ...SACRAMENTO.

The following names and officers constitute the new Board of Directors for the ensuing year: **WM. JOHNSTON** (Richland, Sacramento county), **President; T. J. FILCHER,** (Wheatland), **Vice-President; GEO. RICH** (Sacramento), **Secretary; L. H. FASSETT** (Florin), **Treasurer;** GEO. W. HANCOCK, Sacramento; CHAS. H. HULL, Sacramento; DANIEL FLINT, Sacramento; A. M. PLUMMER, Walsh Station, Sacramento county; M. MERTIS, Roseville, Placer county

—IMPORTERS AND DEALERS IN—

AGRICULTURAL IMPLEMENTS

HARDWARE, GROCERIES, GLIDDEN BARB WIRE, ETC.

AGENTS FOR THE CELEBRATED "ADVANCE CHILLED PLOW;" STUDEBAKER BROS. Wagons and Buggies; D. M. Osborne & Co.'s Self-Binding Reapers and Mowers; California Improved Spring-Toothed Harrows and Seeders, and PETALUMA INCUBATORS.

All orders will receive prompt attention, and be delivered on board of Cars and Boats, Free of Charge. Write or call, and see us before purchasing. FRANK P. LOWELL, Manager. d5-4p6m

BAKER & HAMILTON,

IMPORTERS AND MANUFACTURERS OF

Agricultural Implements, Machines, Hardware,

Cutlery, Guns, Barbed Wire, Etc.

—AGENTS FOR THE—

BUCKEYE Mower —AND— Reaper.

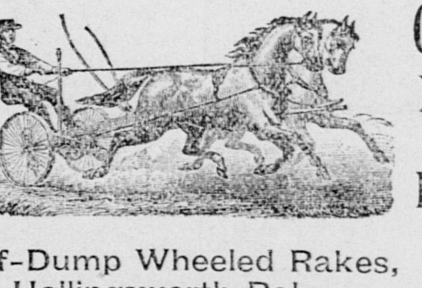

CHAMPION Mower —AND— Reaper

Tiger Self-Dump Wheeled Rakes,
The New Hollingsworth Rakes,
Benicia Header and Pitts Buffalo Thresher,

BAIN WAGONS, Eureka Gang Plows, Gale Chilled Iron Plows!

REPAIRS FOR MACHINES, ETC.

FOR PARTICULARS, ADDRESS:

Sacramento or San Francisco.

CAPITOL FURNITURE COMPANY,

Manufacturers of All Kinds of Furniture.

Goods Standard. Best Rates, Considering Quality, in the State.

WAREROOM, ...ja23-4ptf........ No. 616 J STREET, SACRAMENTO.

DR. McCONKEY'S

VIGOR OF LIFE!

This Great Medical Vegetable Compound is unequaled by any article made, for all Aches and Pains. Sold by all Druggists.

LABORATORY AND OFFICE:

No. 809 K street, between Eighth and Ninth, Sacramento. ap8-4p3mTuThS

ALLEN'S BRAIN FOOD

For seven years Allen's Brain Food has stood the strongest tests as to its merits in curing Nervousness, Nervous Debility, and restoring lost powers to the weakened Generative System, and, in no instance, has it ever failed; test it. $1; 6 for $5.—At Druggists, or by mail from Allen's Pharmacy, 315 1st Avenue, New York City.

"WEAK AND UNDEVELOPED PARTS Of the Human Body Enlarged, Developed and Strengthened," Etc.,

IS AN INTERESTING ADVERTISEMENT long run in our paper. In reply to inquiries we will say that there is no evidence of humbug about this. On the contrary, the advertisers are very highly indorsed. Interested persons may get sealed circulars giving all particulars by addressing Erie Medical Co., P. O. Box 513, Buffalo, N. Y.—[Toledo Evening Bee. s13-1yTuThS